10 PAGES. Sporting Edition

BOSTON AMERICAN

ALLIED PRINTING TRADES UNION LABEL COUNCIL BOSTON, MASS. 96 THE TWENTIETH CENTURY NEWSPAPER

Fair, Colder Tonight and Thursday

Registered in U. S. Patent Office.

Copyright, 1908, by the New Haven Newspaper Publishing Company.

VOL. 5—No. 54. BOSTON, WEDNESDAY, MAY 13, 1908. PRICE ONE CENT.

POLICE HUNT MANIAC CHILD SLAYER

Mrs. Dominic Staula, Slain Girl's Mother Who Prays for Vengeance on Murderer

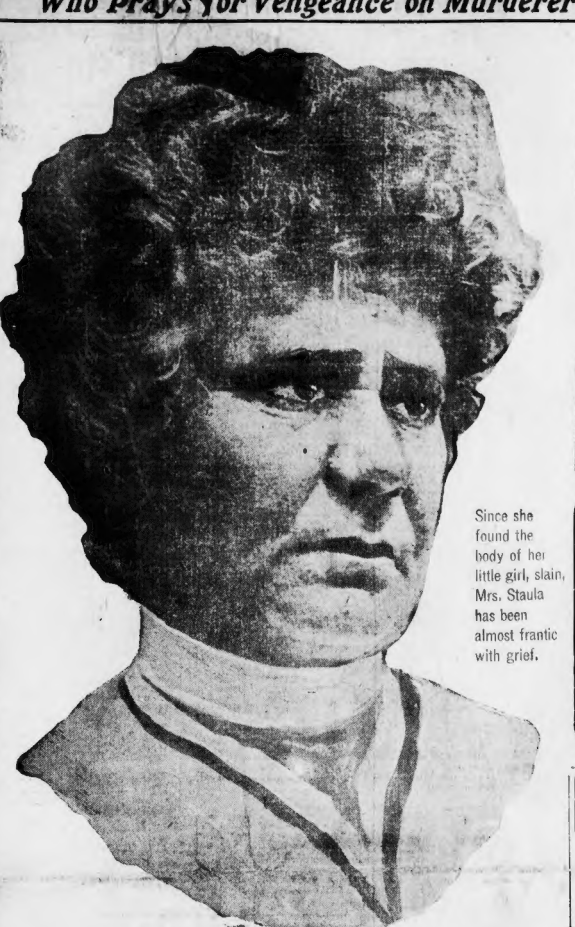

Since she found the body of her little girl, slain, Mrs. Staula has been almost frantic with grief.

Little Louise Staula Killed by Man in Insane Fury, Detectives Say After Careful Study of Strange Crime—May Have Been a Negro Lunatic.

Little Louise Staula, the pretty six-year-old child who was slain while gathering flowers in the meadows near her Dedham home on Monday evening, was the victim of a person impelled by the act by maniacal fury.

No man or woman of normal mentality, the police declare, would have displayed such fiendish persistence in battering the head of the helpless little one and then have dragged the body over stones, brambles and briars, as did the perpetrator of this mad act.

When Chief of Police Drugan, accompanied by State Detectives James G. Brady and Thomas F. Eustace, had to-day made a minute examination of the ground where the crime was committed they reached the conclusion that the murder was that of a maniac. A search is being made for some one at large of unsound mind who might have killed the child.

ASSASSIN A NEGRO?

Evidence that the assassin was a negro has been obtained by the detectives who are working on the case. A colored man was seen on Monday near the scene of the murder. He acted in a strange manner and it is thought that his mind might have been affected.

The funeral of the child victim was held from her home this afternoon. The interment was in Brookdale Cemetery. Friends and playmates of the little girl took to her home bouquets of wild violets, the flowers for which the child was seeking when she met her violent death.

MOTHER CRIES FOR JUSTICE.

"I want justice—I want the fiend who killed my little girl found and punished. Poor Little Louise! Oh, my poor little girl!" This was the cry of Mrs. Dominic Staula, the grief-stricken mother, to-day.

It was the mother who found the little girl lying face downward in the soft earth at the edge of Mother Brook, after a search of several hours. She grabbed the lifeless form in her arms and hurried with it to her home. She has been unable to suggest any reason for such an atrocious crime and cannot point her finger at anyone whom she would suspect.

WOMEN TELL OF NEGRO.

Mrs. Staula to-day told her story of the movements of her little daughter on the afternoon of the day she met her death and of her own conversation with the child. She went into detail of the meeting of which has been published.

Chief of Police Drugan and Inspector Brown to-day interviewed two women who say that they saw a negro near the scene of the crime last Monday forenoon. The description they give of the colored man tallies with that of the man seen on last Saturday when Louise and three of her companions were frightened by him from the meadows.

Dominic Staula, the father of the murdered child, to-day told the police of having seen a man in a boat in Mother Brook near the spot where the girl's body was found, at 9:30 o'clock on the evening the crime was committed.

MYSTERIOUS MAN IN BOAT.

"I was out looking for Louise," said Mr. Staula, "and had walked along the private road until I came to the bridge at Mother Brook. It was about 9:30 o'clock in the evening, and it was pretty dark.

"When I got to the bridge I was attracted by a splashing of a man in the brook and looking down I saw him in a boat or raft.

"'How long have you been there?' I asked.

"'About ten minutes,' he replied.

"'Did you see anything of a little girl about here about seven years old?' I inquired.

"The man did not reply to this. I could not tell because of the darkness whether he was a white man or a colored man, but he was not an Italian. I crossed the bridge, and by the time I had returned to where I was when I talked with the man he had disappeared."

Mrs. Sumner H. Cooper of No. 130 Washington street, who lives about thirty yards from where the girl's body was found, when seen by a reporter for this newspaper to-day said:

SAW NEGRO BESIDE BROOK.

"I was standing in front of our house about 11 o'clock, Monday forenoon, when I saw a colored man in the private road way which leads down to Mother Brook. The man was walking along aimlessly and occasionally stopping to pick up things. He was about five feet eight inches tall, of heavy build, had a black mustache and wore a black derby hat and black clothing."

Mrs. Charles Webberson, who lives about 125 yards from the place where the child was killed, said:

"I saw a colored man in the roadway leading from the meadows at 9 o'clock Monday morning. He was on his way toward Dedham, apparently from Boston. He did not seem to be in any particular hurry, but seemed to be wandering along in a sort of aimless manner.

"About 5:30 o'clock the same evening I remember that our dog Homer did considerable barking, and I believe now that it must have been caused by a stranger near."

BRUISES ON CHILD'S FACE.

A reporter of the BOSTON AMERICAN was allowed to-day to see the body of the child. He made a careful examination of the child's face and counted forty-two bruises on the left cheek. One of the marks under the nose was especially distinct. The girl's hand and wrists were also scarred and bruised and had been torn by stones or briars. These facts have led the police to believe that the child was struck down some distance from the spot at which her body was found and that she was dragged face downward and left on the bank of Mother Brook.

Following are the theories that have been formed as to the perpetrator of the brutal crime:

That a woman with a superstitious mania slew the child in a frenzy.

That a boy who had been a playmate of the little girl, and who bore her enmity, killed her.

That a negro who had been reported as haunting the meadows was the murderer.

That a "Black Hand" enemy of the family was the perpetrator of the fearful act.

Continued on Page 3, Column 6.

ROOSEVELT HURLS "DEFI" AT CONGRESS

SAYS HE WILL PERPETUATE WATERWAYS COMMISSION IN ANY EVENT.

By Boston American Leased Wire.

WASHINGTON, D. C., May 13.—President Roosevelt hurled defiance at Congress to-day, and breaking away from the speech which he had prepared for delivery at the White House congress of Governors for the purpose of conserving the natural resources of the country, he waved with emphasis that if Congress failed to heed his request for money to perpetuate the Inland Waterways Commission, he would himself take steps to perpetuate the commission. The President's announcement was received with cheers by the Governors and delegates.

"I was compelled to bring this commission into existence myself," said the President, "and asked Congress to appropriate a sufficient amount of money for that purpose. Congress did not see fit to do so. Now I have asked Congress for a sufficient sum of money to perpetuate the Inland Waterways Commission, and if Congress does not appropriate the money I will perpetuate the commission myself."

Cheers Follow Utterance.

The President was interrupted by the cheers and applause which greeted his frank avowal of defiance. As soon as it had subsided the President added:

"If congress it would be better for Congress to act, but if it does not I will perpetuate the commission."

The conference was summoned to consider in the abstract the broad questions of forestry, land reclamation, irrigation, mining, sanitation and the like, every source of natural wealth that contributes in any way to the industrial and social life of the nation. It has already been announced that practical measures will be brought to bear in Congress for the enactment of legislation in any way relating to the subjects to be discussed.

Immediately after the opening of the session to-day organization was perfected by the election of Thomas R. Shipp of Indiana, secretary, and Gifford Pinchot, chief forest service, as general secretary. W. J. McGee, secretary of the Inland Waterways Commission, as recording secretary.

The President's Address.

President Roosevelt, in addressing the conference, said in part:

"I welcome you to this conference at the White House. You have come hither at my request, so that we may join together to consider the question of the conservation of one of the great fundamental resources of the wealth of this Nation. So vital is this question that for the first time in our history chief executive officers of the States separately, and of the States together forming the Nation, have met to consider it.

"The conference on the conservation of natural resources is to effect a meeting of representatives of all the people of the United States called to consider the weighty question now before the nation. And the occasion for the meeting lies in the fact that the natural resources of our country are in danger of exhaustion if we follow the old wasteful methods of regarding them longer to continue.

"I have asked you to come together now because the enormous consumption of these resources, and the threat of imminent exhaustion of some of them, due to reckless and wasteful use, once more calls for common effort, common action.

Minerals Gave Us Great Riches.

"The discovery and utilization of mineral coals and ships have given us the lead over all other nations in the production of steel. The discovery and utilization of coal and iron have given us our railways, and have led to such industrial development as has never before been seen. The vast wealth of lumber in our forests, the riches of our soils and mines, the discovery of gold and mineral oils, combined with the efficiency of our transportation, have made the conditions of our life unparalleled in comfort and convenience.

"The steadily increasing drain on these natural resources has promoted to an extraordinary degree the complexity of our industrial and social life. It is safe to say that the prosperity of our people depends directly on the energy and intelligence with which our natural resources are used. It is equally clear that these resources are the final basis of national power and perpetuity. Finally, it is ominously evident that these resources are in the course of rapid exhaustion.

"The son of a farmer of to-day must make his living on his father's farm. There is no difficulty in doing this if the father will exercise wisdom. No wise use of a farm exhausts its fertility. So with the forests. We are over the verge of a timber famine in this country, and it is unpardonable for the nation or the States to permit the further cutting of our timber save in accordance with a system which will provide that the next generation shall have timber. Increased instead of diminished. Moreover, we can add enormous tracts of the most valuable possible agricultural land to the national domain by irrigation in the arid and semi-arid regions and by drainage of great tracts of swamp land in the humid regions.

"We can enormously increase our transportation facilities by the canalization of our rivers so as to complete a great system of waterways on the Pacific Atlantic and Gulf coasts and in the Mississippi valley, from the Great Plains to the mouths of the mighty Father of Waters.

Problem of National Efficiency.

"Finally, let us remember that the conservation of our natural resources, though the gravest problem of to-day, is yet but part of another and greater problem to which this nation is not yet awake, but to which it will awake in time, and with which it must hereafter grapple if it is to live—the problem of national efficiency, the patriotic duty of insuring the safety and continuance of the nation.

"When the people of the United States consciously undertake to raise themselves as citizens, and the nation and the States in their several spheres, to the highest pitch of excellence in private, in State and national life, and to do this because it is the first of all duties of free men to do it, then and not till then the future of this nation, in quality and in time, will be assured."

SEN. MAHONEY'S HUNGER HALTS MERGER DEBATE

Lawrence's Argument Interrupted by Chicopee Man's Zeal for Lunch Counter.

Because Senator Dan Mahoney wanted "something to eat" and therefore refused to listen any longer to an argument against the proposed merger of the Boston & Maine road with New York, New Haven & Hartford system by William H. Lawrence of Medford, son of General Samuel Lawrence, the largest individual stockholder in the Boston & Maine, the legislative committee on railroads to-day shut off Mr. Lawrence in the middle of his argument and postponed the hearing to some date to be fixed later. Senator Mahoney's hunger and his merger disinterestedness came on at 12:15 noon.

"How long is this argument goin' to go on?" he asked while Mr. Lawrence was in the middle of an expose of New Haven methods.

"As long as it is necessary for me to present reasons why this merger will be harmful to the people of the Commonwealth," answered Mr. Lawrence.

"All right," said the Senator from Chicopee, as he picked up his hat. "I'm goin' to get something to eat."

Mr. Lawrence said he would rather talk to a full committee, and Chairman Paxon, after consulting the other members, adjourned the hearing.

Urge Law Be Upheld.

At to-day's hearing the opponents of the proposed merger pointed out to the committee that the paramount question now involved is whether or not the laws of the Commonwealth are to be maintained, and whether or not the Massachusetts Legislature is going to absolve the New Haven road from its express violating of the law.

Before the merger opposition opened its side of to-day's hearing, W. C. Durfee of the Reed & Barton Company of Taunton was given an opportunity to say that under proper restrictions by the State he would favor absorption of the Boston & Maine by the New Haven road.

Ex-Representative George L. Barnes of Weymouth, secretary of the Massachusetts Anti-Merger League, told the committee that the recent decision of the Supreme Court has taken the merger proposition beyond the mere unification of the two roads. "The question now is," he said, "whether the laws of the Commonwealth are to be undefinined, or whether the Legislature is going to disabuse a certain corporation from its violations of the law."

William B. Lawrence of Medford charged the Commission on Commerce and Industry with working directly in the interest of the New Haven road. "What the commission has done and all that had been done with regard to this merger had been done in bad faith, so far as the public was concerned," he said.

Bickford's Plan for Road.

Engineer John H. Bickford of Boston presented to the committee a plan by which he believed the Commonwealth can exercise effective control over the stock of the Boston & Maine railroad without in any way interfering upon State ownership

DETECTIVES PROBING HALL DEATH MYSTERY

RELATIVES INSIST THAT BODY OF DEAD WOMAN BE EXHUMED.

WORCESTER, May 13.—A New York detective engaged by Mrs. Cora Van Dyke of Gloversville, N. Y., sister of the dead woman, is making an investigation here and in South Londonderry, Vt., into the death mystery of Mrs. Attie Bostwick Hall, who died February 20, and who is believed by relatives to have been poisoned.

Two officers of the State police, under District Attorney George S. Taft, are also making an investigation and it is believed that in response to the demand of the relatives the body of Mrs. Hall will be exhumed and search made for traces of poisoning. The District Attorney, however, does not believe exhumation would avail anything.

"There is no doubt that if they exhume the body traces of poisoning will be found," said Edward R. Bostwick, brother of Mrs. Hall, to-day, "and that is the only way the death mystery will ever be solved. We shall insist upon the body being taken up."

TIGERS, FULL OF LIFE, TACKLE RED SOX AGAIN

BATTING ORDER.

DETROIT.		BOSTON.
McIntyre, lf.		Thoney, lf.
Schaefer, 2b.		Lord, 3b.
Crawford, cf.		McConnell, 2b.
Cobb, rf.		Laporte, cf.
Bauman, 1b.		Gessler, rf.
Coughlin, 3b.		Unglaub, 1b.
Schmidt, c.		Wagner, ss.
O'Leary, ss.		Carrigan, c.
Mullin, p.		Morgan, p.

Umpire—O'Loughlin.

BY A. H. G. MITCHELL.

HUNTINGTON AVENUE BASEBALL GROUNDS, Boston, May 13.—The Red Sox tackled the Detroit champions again this afternoon. In order to win from the Tigers you have to out-slugger them. Ginger got them the pennant last season. With two batters, one pitcher and an unlimited supply of ginger they conned their way through the schedule and finished on top.

Nobody except themselves expects them to win another American League flag, but if they do it will be mostly ginger that does it.

The Red Sox cannot understand why they don't win more games. The answer is simple: They don't drive in enough runs. They have had plenty of chances to win every game they have lost, but the necessary wallops are not forthcoming. The fact that they are beaten by small score shows that their pitchers are working as well as can be expected, but five runs in five games are not enough to climb out of last place.

There is no doubt the boys can hit, but they are not hitting now. The only thing the fans can do is to wait patiently until they find their batting eyes.

Another fine baseball day greeted the players when they came out on the field for practice. A few more days like this and there will be no excuse for sore arms.

With Hugh Jennings, "Bill" O'Loughlin and the champion Tigers for attractions there was another large gathering. The fans expected a lively game with this combination on deck. Jennings got busy on the coaching lines the minute the battle began, but he kept one eye on the umpire and was careful not to overstep the bounds at the start.

Deacon McGuire beseeched his men to do a little batting. "We must hit the ball harder to win," he said. "Now get after 'em."

FOR JAPANESE ARBITRATION

WASHINGTON, May 13.—The Senate committee on foreign relations today authorized a favorable report on the treaties of arbitration with Japan, which is similar to those recently ratified with the eleven European countries.

CHELSEA CLASH OVER BUILDING

Declaring that the building is being erected in violation of a ruling by Mayor Nelson, which forbids the erection of a permanent structure until some agreement has been reached regarding new buildings, Building Inspector Walter Batchelder of Chelsea to-day served notice on J. T. Nelson that work must be stopped immediately on the structure now being erected on Broadway on the grounds that it is a permanent building, while the permits site only for a temporary one.

Nelson replied to the Building Department that he was within the law. He refused to discuss the matter.

Penikese Island Girl Leper, Weeping, Driven In Exile from America

BERTHA OSSIS OF BROOKLINE, AFTER SECRET TRIP, PLACED ON STEAMER FOR RUSSIA.

By Boston American Leased Wire.

NEW YORK, May 13.—When the schooner yacht Romano weighed anchor off City Island to-day and shoved her way down East River, a girl sat on deck, looking back in an easy chair, and no one came near her or talked with her. The crew of the vessel passed her at a distance and worked around the mast. Occasionally a sailor glanced back at her, muttering, "Leper. She has the living death."

The girl was Bertha Ossis, being brought from Penikese Island, Mass., to be put on board a steamship sailing from Weehawken and taken back to her home in Russia.

Crews and passengers on passing boats looked curiously at the trim yacht and its single passenger. No tug was willing to tow the yacht around the battery, and she moved slowly, tacking in and among the hundreds of vessels. The authorities did not permit the girl to be landed at the dock. The steamship backed out into the mid-stream, and the girl was transferred from the yacht.

Flee Cry of "Leper."

Tugmen had already carried the word that the spy from City Island that the lone woman was sat with a handkerchief over her face a leper. When the Romano dropped anchor off City Island yesterday afternoon a score of small boats were plying around the shore. Some of them drew close and a few more grimy faces appeared on the side of the yacht offering a tow to a pier or anchorage.

Then a leper shouted the man at the helm, the small boats scurried off, and the vicinity was almost free of boats and it became impossible to get a tow from any one.

Miss Bertha Ossis, a good-looking girl, is the leper. On her arrival in this country from Russia she had no trouble in passing the immigration authorities. Possibly on account of her undeveloped form at that it was noticeable. She went to Brookline, Mass., and there some months appeared on her face. These were unmistakably leprosy, and she was hurried to the Massachusetts leper colony on Penikese Island. There she has been for several months.

Hire Yacht to Transport Her.

It was not for the United States authorities to care for the Russian leper, but it was no easy matter to get his girl back in her native country. The steamship company that brought her here would have to take her back, but it was impossible for a time to get her to New York. No railroad would accept her as a passenger and no steamship would permit her on board.

Then the immigration authorities almost decided to buy a small vessel and bring her to New York. The suggestion was made that the Romano be chartered. Captain Robert B. Chase, an old New Bedford whaler, and Dr. Hardy, a surgeon of the United States Hospital in Massachusetts, are the only Americans on board. The yacht is in charge of Captain Oliverra, who has no fear of the disease. However, Captain Oliverra remains at the helm of the boat and Captain Chase and Dr. Hardy have kept at a safe distance from Miss Ossis at all times.

Lived in Old Voting Booth.

Miss Ossis came to New York from Courland, Russia, three years ago, and got a home in the family of Walter L. Lane in the fashionable colony at Brookline. Mass. An anonymous letter reached the Massachusetts State Board of Health on August 23 last which declared that Miss Ossis was a leper. A doctor was sent to examine her, but she evaded him and went to the hospital. Even the doctors recoiled when they learned why she had come and for months she was isolated.

For a time the girl lived in an old voting booth, and everyone was warned not to approach the miserable hut. In this hovel with Miss Ossis was another young woman, Lucy Patterson, similarly afflicted. Herself a Russian girl from the same district, Miss Ossis made herself content with her sister in affliction, but government officials determined to deport her, as doctors said she was a leper when she was admitted. The steamship company was then ordered by the federal officials to take her back home. While the arrangements for her passage were being made she has been on Penikese, fourteen miles out in Buzzards Bay.

Begs to Be Left on Island.

Miss Ossis was a most unwilling passenger when put aboard the yacht. She explained that her own country would not want her, that she would be turned back from Russia. She wept bitterly at parting from the only woman leper, and begged to stay on the island.

"There is no question about your having leprosy?" Miss Ossis was asked by a reporter who drew up alongside the boat.

"That is it," she said without so much as a falter in her voice, and pointing to a white spot on her neck no larger than a ten-cent piece. "I will not harm you," she added, "but keep back, go back."

"I do not want to go back to Russia," she added. "What do I go there for? They say it is my home. It is my end."

Then the girl smiled wearily and waved her hand, calling out, "Good bye, good bye."

Miss Ossis occupied the magnificent saloon on the Romano, fitted up when she was the burgee of the New York Yacht Club. The yacht was at one time the Resolute, flying the colors of A. S. Hatch. It later was bought by Captain Oliverra, and has been plying between Providence, New Bedford and the Cape de Verde Islands.

GIRL LEPER EXILED TO RUSSIA.

Bertha Ossis, Brookline girl, returned to her former home in Courland, Russia; yacht Ramona, which carried her to New York.

INVESTIGATION ASKED BY SON OF SIRE'S DEATH

Mystery Surrounding Alleged Suicide of Life-Long Resident of Palmer.

PALMER, May 13.—Mystified by the many strange facts surrounding his death, relatives of Myron L. Pike, a life-long resident of Monson and Palmer, declared to have committed suicide at the home of Mrs. Etta L. Soper, in the village of Hampden, a week ago to-day, are determined that a thorough investigation be made.

They declare that there was absolutely no reason why he should want to take his own life, that he was in no trouble and on the day before his death was busily engaged in making plans for a number of houses which he had contracted to build.

A short time before his death, Mr. Pike gave a bill of sale of some of his personal effects to Mrs. Soper. This was produced by the latter at the house in which Mr. Pike died when Charles W. Pike, son of the dead man, endeavored to secure among other things, a very valuable gold watch owned by his father.

Son Demands Probe.

"I want this matter probed to the bottom," the son said to-day to a BOSTON AMERICAN reporter. "I know the medical examiner says that my father committed suicide, but so many strange facts have come up that I, as well as my sisters and relatives of my father, want to have them cleared up before we will be satisfied.

"My sisters are prostrated because of his strange death and they have appealed to me to do everything that can be done to clear up this mystery. None of us can understand it.

"When I first went to the house after receiving word that my father was dead, I was unable to learn much about the manner of his death. All that they could tell me was that he had shot himself while alone in his chamber on the second floor.

"No one could tell me any reason for it. He gave them no intimation, they told me, that he was tired of living and not one scrap of writing did he leave behind.

"Then, when I asked for his things, especially the gold watch which he had promised me years ago, I was shown a bill of sale by Mrs. Soper.

"She told me that my father had several times tried to have her take the watch, but that she had refused it until he pressed it upon her and gave her a bill of sale, she said because he wanted to do it that way.

Scouts Suicide Verdict.

"I don't want to dispute the findings of the Medical Examiner, but I don't believe that there has been sufficient investigation made of the facts leading up to his death. I am told that before he took his own life without some great provocation, or that he knew what he was doing."

Mr. Pike was fifty-five years of age, in perfect physical health and looked much younger, died from the effects of a bullet fired from a small revolver owned by Mrs. Soper. The weapon was held so close to the head that the hair on the right side was badly burned and the ball penetrated the brain.

The deed was committed while Mrs. Soper, her four children and Harold Pike, another lodger, were about to have breakfast in the dining room on the first floor.

PRIEST'S SLAYER CONFESSES CRIME

ROME, May 13.—Dispatches from Tripoli state to-day that the Turk who confessed himself the murderer of Father Giuliano, the missionary, has been arrested at Derna. The assassin declares that he was urged by others to commit the crime. Xats has by the police to think that a plot existed.

TORNADO KILLS FIFTEEN; MANY HOMES RUINED

Lives of Several Men Snuffed Out in Sandpit Where They Fled from the Storm.

OMAHA, Neb., May 13.—Fifteen to eighteen persons were killed and more than a dozen seriously injured, according to reports being received to-day of the havoc wrought by the tornado which swept Omaha and the country to the South.

The greatest loss of life is reported at Louisville, where Mrs. Frank Hester was killed in her home and seven men met death in a sand pit in which they had sought safety. In addition two unidentified men were killed.

At Fort Crook several of the barracks buildings were damaged by the wind. No deaths resulted, however.

At Bellevieu about $50,000 damage was done to the college buildings. Near Richfield, Charles Leuder, fourteen, was killed. Reports from Louisville indicate that half of the town was wrecked.

Near Papillion, Martin Tighe and his son were driving. The storm picked up the buggy, threw it into a ditch and pinned the men beneath the wreckage in such a manner that both were drowned.

La Platte is reported demolished, but no direct information can be secured.

Shocking outbursts of crazy religious fanatics. The death torture of little Rena Smith as a human sacrifice of the "Devil Chasers"; crucifixion of a pretty young wife by her fanatic husband. Burned herself to death at the stake, like Joan of Arc. No Angel of the Lord stayed the hand of this modern Abraham. A baby "Jonah" thrown to the waves by its nurse to save the ship.' Told in next SUNDAY'S AMERICAN.

MAYOR PLANS LODGING HOUSE COMMISSION

Asks Five Prominent Settlement Workers to Serve on New Board.

WOULD REMEDY EVILS

Mayor Hibbard signaled an return from the conference of charities and corrections at Richmond by asking five prominent settlement workers of the city to-day to become members of a lodging house commission to investigate lodging house conditions and make recommendations for their regulation. Misses Maude M. Rothwell and Mary Boyle O'Reilly, who have made an exhaustive study of lodging house conditions in the great lodging house district of the South End, will be the women members of the commission. Robert A. Woods, head of the South End house, and Meyer Bloomfield, head of the Civic Service House in the North End, are understood to be two others who have been asked to serve.

"The lodging house question has been in my mind for years," said the Mayor to-day. "When a person seeks a lodging place in Boston he or she should be able to know whether the house is morally clean and clean also from a sanitary standpoint. There are over 75,000 lodgers in Boston, of whom 50,000 live in the South End. The conditions surrounding this army of people should be a subject of careful study. I expect much good will come from the work of the commission."

The Mayor attempted to-day to fill up what Mrs. Edward G. Atherton of No. 85 Ruthven street, Roxbury, as a member of the board of trustees of children's institutions, to succeed Mrs. George H. Murray, who has resigned. Mrs. Atherton is the wife of Edward H. Atherton, master at the Girls' Latin School.

No decision has been reached by the Mayor as to the appointment of two trustees of pauper institutions. He may reappoint Thomas A. Mulquin, whose term expired April 30. The Mayor is receiving several candidates for the place on the health board now held by Michael W. Norris.

THERE WON'T BE ANY WAR, SAYS EVANS

'Yankees and Japs Too Patient,' Says the Admiral on His Way East.

CHICAGO, May 13.—Rear Admiral Robley D. Evans, "Fighting Bob," arrived in Chicago to-day on his way through from San Francisco to Washington, accompanied by a party that included his family and a few friends. He arrived over the Northwestern Railroad on the private car Sunbeam, which was transferred to the Pennsylvania train that left this afternoon at 3:15 for the East. Admiral Evans did not leave the private car during the stopover in Chicago except to take a walk around the depot.

"They won't let me work much," he said, as he sat with his legs thrown over the arm of a chair in a corner of the car.

"How's the fleet?" somebody asked.

"Great; it's fine and fit; the men are all aboard and a yard wide, and it's better now than it ever was, and it's getting better every day."

"And the war talk?"

"There is from me," said the Admiral. "There won't be any war. You know that as well as I do. We've got too much patience and so has Japan."

In the party with Rear-Admiral Evans and his wife were his daughter, Mrs. C. C. Marsh; Lieutenant F. T. Evans, his son; Lieutenant C. R. Train, flag lieutenant; Lieutenant Commander L. H. Chandler, Lieutenant W. R. Gherardi and Surgeon P. E. McDonald.

COTTON FEEDS $600 BLAZE

Twenty-four bales of cotton were destroyed and the big freight shed No. 2 was threatened by a stiff blaze this noon at the New York, New Haven & Hartford Railroad Company docks, Steepr street, oSuth Boston. The origin of the fire is unknown. The damage was $600. The cotton was owned by Barry, Thayer & Co.

HELD ON THEFT CHARGE.

William A. Joyce, charged with the larceny of pool and billiard balls and cigars from the poolroom of G. L. Martin on Massachusetts avenue, North Cambridge, was to-day held for the Grand Jury in $800 by Judge Almy in the Cambridge District Court.

"THE" ALLEN SLAIN BY POISON DRAUGHT?

POLICE START INVESTIGATION INTO DEATH OF FAMOUS POOLROOM KING.

NEW YORK, May 13.—The district attorney's office, through Coroner Julius Harburger, to-day took the preliminary steps looking toward a thorough investigation into the facts leading up to the death of "The" Allen, the poolroom king, who died last night at his Eighth street home.

"The" Allen, known for fifteen years as the American gambler, and characterized by Theodore Roosevelt as the wickedest man in New York, had been ill for a long time. His malady was locomotor ataxia. Recently he offered $20,000 for a cure.

During the past week Allen not only suffered greatly from his incurable disease, but was mentally deranged, according to attendants and physicians who were called in.

Last night Allen suddenly took a turn for the worse and was found unconscious in his bed, by a nurse shortly after 8 o'clock. Death followed shortly.

Start Investigation.

On being acquainted with the facts, the District Attorney's office notified Coroner Harburger to investigate the cause of death, as certain persons had intimated to the authorities that death had not come naturally.

Coroner Harburger immediately refused to issue a death certificate and an informal inquest was held at the Allen home last night. Every member of the gambler's family, nurses, attendants, physicians and various friends were closely questioned. At the conclusion of the inquest the coroner ordered the body removed to an undertaker's pending an autopsy to-day.

Just what will be developed during the course of the autopsy can only be surmised, but it has been asserted by the close relatives of the dead gambler that poison will be found in the man's vital organs. Acting on the suggestions offered by the relatives, Coroner Harburger and the District Attorney's office will co-operate in a searching investigation of the case.

Leaves Large Estate.

Allen leaves a large estate, mostly in real estate and cash in various banks.

When President Roosevelt was police commissioner of New York "The" Allen was in the heyday of his career as a gambler. Within a stone's throw of the police headquarters, Allen maintained a gambling house which he had so protected that police raids became wrecking parties.

Rams were used in battering down Allen's front doors, and on account of the inaccessibility of the place and Allen's defiance of the law he was characterized by Roosevelt as the wickedest man in New York. He had been arrested more than three hundred times.

Allen was a veteran of the Civil War and his father was a Methodist minister.

Allen leaves an adopted daughter, his wife having died in 1901 of heart failure after hearing that her husband had been arrested for the 208th time.

SEIZE CARGO OF AGUARDIENTE

NEW BEDFORD, May 13.—The Portuguese packet A. W. Whyland, which reached port this morning, was seized by the customs house officers, who found a large quantity of aguardiente on board, skilfully hidden in a dark corner of the hold. The craft will be held until the captain can be given a hearing before United States Commissioner Alexander McL. Goodspeed on a smuggling charge.

The packet came into the lower harbor early this morning and found that the revenue cutter Dexter was lying in wait for her and all other packets due from the islands. The Dexter sent a boarding party on the packet, and when the sailors got on board the packet they found that there was no manifest of the cargo.

REUNION AT ST. PATRICK'S

Arrangements are completed for the annual reunion of the past and present parishioners, old and young, of St. Patrick's Church, Dudley street, Roxbury, to be held this evening in Fant Revere and Talbot halls. It is expected that there will be a record-breaking attendance.

From 8 to 9 o'clock there will be an entertainment of vocal and instrumental music. John Quigley, the famous newsboy tenor, will be among the talent. Whist will be played in another part of the building.

The Rev. Maurice F. Flynn, an energetic curate attached to the parish, is in charge of the affair. He is ably assisted by Alderman James M. Curley as chairman of the general committee and Dr. Peter F. Fleming as secretary.

LANAO GOVERNOR DIES OF WOUNDS

MANILA, May 13.—Allen Gard, Governor of Lanao, is dead here as a result of lobo wounds inflicted by Moros. He underwent a series of unsuccessful operations. Governor Gard came here in 1903 as a school teacher, having been nominated by Yale University. His father is a resident of New York city and a business man in Wall street.

GOVERNOR GUILD HAS HOUR'S DRIVE

Governor Curtis Guild, Jr., is visiting at the home of E. A. Grozier, No. 168 Brattle street, North Cambridge. The Governor enjoyed an hour's drive to-day in company with Mr. Grozier, and on his return reported that his strength was returning so rapidly that he expected to be able to assume his duties in a few days.

Special
10.90 Sale
500 Tailored Cloth Suits, $25 and $30 Values, for $10.90

These suits show for themselves the superior quality of the fabric and the expert tailoring. They are fairly resplendent with newness, as bright as a dollar; fresh from the factory.

The fabrics these suits are made of were late in delivery, and therefore we bought the cloth at a great sacrifice, and made them up in our best styles, and now offer the best suits you ever saw at a price.

Your Choice at
10.90

The materials are worsteds, panama, serges and cheviot, in all the latest colors.

We have been telling you day by day the unique style beauty of our productions until we feel you must be thoroughly familiar with their good qualities. All we wish to tell about today is their price.

O'Callaghan's
484-486 Washington Street
Building Formerly Occupied by Richard Schwarz Toy Shop

Get the Best Face Cream
Riker's Violet Cerate 50c
Huyler's Chocolates—the 80c Kind—69c lb.
Mail Orders Promptly and Carefully Filled
RIKER-JAYNES DRUG STORES
WM. B. RIKER & SON CO., N. Y. Proprietors.
5 Stores in Boston. 4 Stores in New York. 5 Stores in Brooklyn.
RIKERS

JAYNES
Guaranteed
When you make a purchase at any Riker-Jaynes Drug Store you may carry home with you the positive assurance that the goods you buy will be exactly as represented by us, or your money will be cheerfully refunded.
Useful needs at reasonable prices
Fooling Throat—Jaynes' Tonsiline 25c
For your Teeth—Riker-Hegeman Tooth Powder 25c
For Mouth Wash—Riker-Hegeman 25c
For Deodorizing—Jaynes' Fluol, complete 75c
For Sore Feet—Riker's Foot Balm (liquid) 25c
For Perspiration—(Kills the odor) Riker's Deodor 25c
For Blackheads—Jaynes' Anti-Blackhead Lotion 50c
For the Hair—Riker's Septona ..... 25c and 75c
For a Skin Food—Riker's Violet Cerate 50c
For Sour Stomach—Jaynes' Dyspepsia Tablets 40c
For Malaria—Jaynes' Elixir Calisaya 50c
For Offensive Breath—Jaynes' Charcoal Tablets 25c
For Sunburn—Jaynes' Tarentol Cream 25c
For Catarrh—Jaynes' Sanative Wash 50c
For Cold in the Head—Jaynes' Quinatone Tablets 25c
For Removing Warts—Jaynes' Wart Remover 25c
For Headache—Jaynes' Nervo Pills 25c
For Thin Blood—Jaynes' Blood-making Pills 50c
For Corns—Jaynes' Corn Remover 15c
For Appetite—Curtis' Bitters 50c
For Kidney Ills—Jaynes' Kidney Pills 50c

TRY BOYLE BROS.' WAY—GREATEST DISPLAY—FINEST ARRAY—WITH NO OUTLAY
COME ANY DAY—BUY OUR WAY—AND PAY—THE WORLD'S GREATEST CREDIT CLOTHIERS
WHEN YOU CAN—NOW AND THEN
BOYLE BROS
THE CREDIT MEN
THE BEST PLACE TO BUY CLOTHING ON CREDIT
Watches, Diamonds, Jewelry
WOMEN'S, GIRLS'
$2.98, $3.98, $4.98, $7.50, $10, $12.50, $15.50, $18.50, $20, $22.50, $25
SHOES WATCHES HATS
CLOTHING
MILLINERY JEWELRY UNDERWEAR
$2.98, $3.98, $4.98, $7.50, $10, $12.50, $15.50, $18.50, $20, $22.50, $25
MEN'S and BOYS'
Hats—Millinery—Shoes
WE CREDIT THE TOWN FOR NO MONEY DOWN
AT CASH STORE PRICES.
NO MONEY NEEDED TO OPEN AN ACCOUNT—WE TRUST YOU AND GIVE YOU THE GOODS WITHOUT MONEY—YOU DON'T HAVE TO WAIT FOR PAY DAY—OUR WAY
PAY WHEN YOU MAY—A FEW PENNIES A DAY
Once a Week When In Work As You Earn the Money
We have suits cheaper and higher priced than $15.50, but there is a demand for a good medium priced suit, and we make a specialty of suits at this price and guarantee them in every way to be good value or money refunded, and to give satisfactory wear. We are manufacturers and make suits to measure if you can't get suited in one out of our large assortment in stock ready made. Cash or credit. Ready made or custom made.
PAY - OUR EASY - NO MONEY DOWN - WAY
The Way That Has Made Our System Famous All Over the World
South End Green Store—Department Credit House
853 WASHINGTON STREET
Open Every Evening till 9; Saturdays 10:30

LAMPHERE DESCRIBES TRAGEDIES

Mrs. Gunness's Accomplice Declares She Is Still Living.

CONFESSES THE CRIMES

BALTIMORE, Md., May 13.—Declaring himself thoroughly convinced that Mrs. Belle Gunness still lives and that the La Porte authorities will be unable to show any body found in the ashes of her burned charnal house to be that of the woman accused of wholesale murders, the Rev. E. A. Schell, pastor of the old Methodist church in Laporte, Ind., to-day, told the BOSTON AMERICAN correspondent of Ray Lamphere's statement to him.

"Of course," said Dr. Schell, "Lamphere helped to kill the children. They were chloroformed and then the house was fired. I do not know who the woman was whose body has led many to believe Mrs. Gunness perished in the flames."

"Did Lamphere have anything to do with the other murders Mrs. Gunness committed?" was asked of the pastor.

"I am sure he was innocent of all save that of Helgelein. He was very jealous of Helgelein," answered Dr. Schell.

"Did he confess to be the murder of Helgelein?" was the question.

"The Man Is Guilty."

"I cannot answer that question. The man is as guilty as man can be, but I want him to have a fair show. I need my influence to have a lawyer appointed to his case. The statement he has undoubtedly made to the prosecuting attorney by this time will make this only a matter of form, but I feel that he should have that much of a show."

Then the pastor told of Lamphere's coming to him.

"He was in a pitiable condition on the day I saw him and heard his statements. He was finally convinced that he would be killed. He was trying to nerve himself for the end. When I talked with him he broke down and poured out his dreadful story. I do not know whether he told me all, but he told me what I advised him at once to make his statement to the prosecuting attorney.

Lamphere a Moral Degenerate.

"Lamphere sent for me. I do not know the man at all. He is a moral degenerate and inclined to all excesses. He used to come into town every few weeks with a large amount of money, which Mrs. Gunness had given him, and would go on a protracted spree.

"On one of these occasions he lost some $50 to $60 playing slot machines. I made a complaint and the slot machines were taken out. Lamphere heard of my efforts and I suppose he felt that I had a certain sort of interest in his welfare. At any rate, this is the reason he sent for me.

"Lamphere had been in jail four days when I received his statement, a week ago last Friday. I was obliged to come East and sent him three days afterward, when I took him a copy of the Bible with some paragraphs marked. He seemed eager to have me select these passages.

"Ever since the first day of the prisoner's incarceration the clergyman has been a visitor at his cell. Few hours at a time he has been locked in with the man who might carry the secret with him to the gallows. Upon the report of the clergyman the investigations by the United States are all that Lamphere told him has not been revealed, but some of his admissions to give the framework upon which the decision has been based will become public.

"The man has been cautioned by his legal counsel to avoid giving any information concerning his knowledge or his actions upon the night of the disappearance of Andrew Helgelein, the first victim of the alleged murderers; his observations upon that and later occasions and his actions upon the night of the fire, which cost the lives of the woman and her three children.

A Walking Arsenal.

An interesting sidelight on the character of Mrs. Gunness has been furnished by Mrs. C. O. Lapham of Laporte, who for six years was a neighbor of the woman. Mrs. Lapham says that on the only occasion on which she called upon her neighbor, her hostess sat near an open window.

A strong breeze through this opening blew aside the folds of a loose kimono dress which Mrs. Gunness was wearing, and revealed about her body a belt containing pouches of various sizes and sheaths which seemed to have been constructed for knives.

Shocking outbursts of crazy religious fanatics. The death torture of little Rena Smith a human sacrifice of the "Devil Chasers"; crucifixion of a pretty young wife by her fanatic husband. Burned herself to death at the stake, like Joan of Arc. No Angel of the Lord stayed the hand of this modern Abraham. A baby "Jonah" thrown to the waves by its nurse to save the ship. Told in next SUNDAY'S AMERICAN.

HIBERNIAN RALLY BY HYDE PARK DIVISIONS

Representatives of the various branches of the Ancient Order of Hibernians in and around Boston will be present this evening at the public meeting to be held under the direction of the Hyde Park divisions in Hibernian Hall, that town, for the purpose of extending the scope of the organization's work. James O'Brien will preside.

Playmate Who Was the Last to See Murder Victim Before Death

Little Celia Di Vresc, Chum of Murdered Girl, Who Tells Strange Story of Being Pursued by Mysterious "Black Hand" Man.

One of the Group of Little Girls Who Were in the Habit of Picking Flowers in the Field Where Louise Stauia Was Slain.

MOTHER WHO FOUND CHILD SLAIN CRIES FOR JUSTICE

Continued From First Page.

That a man regarded as mentally unbalanced, whose home is in the neighborhood of the Staulas', committed the crime.

WOMAN'S ARTICLES FOUND.

That the act was that of a woman is somewhat borne out by articles of woman's wear that were picked up near the scene of the tragedy and also by the statement of Medical Examiner A. H. Hodgdon, who declared that he did not think that the blows were struck by the hand of a strong man.

Found near the place where the little girl's body lay face downward at the edge of Mosher Brook were a lady's hairpin, a lady's hair comb, a hair pin, and a piece of paper upon which appeared what appeared to be part of a woman's name.

An imprint of the shoe with a rubber sole was found in a number of places near the spot where the body lay.

This was small for a man, and it is believed by those who investigated the case that the footprint was made either by a woman or a boy.

Medical Examiner Hodgdon pointed out that the blows on the skull of the child showed the force of perpendicular rather than slanting strength. It is believed that whoever killed the child was worked up to such a frenzy that as he or she did not realize the point in the desperate attack at which the victim had been fatally injured, but continued to rain blows after the little girl lay unconscious on the ground.

STORIES CONTRADICTORY.

In questioning the children, the police found discrepancies in the stories related by Celia Di Vresc and Fred Noldi. Celia said when she and Louise were on their way to the head of the private road, Fred Noldi from his yard called out:

"Where are you going?"

"We're going to pick flowers," answered Louise.

"I'm not going," said Celia.

"I guess you don't like flowers very much," replied Louise as she left.

When Chief Drugan and Detective Scott asked Fred Noldi about Louise he said he had not seen her since Saturday, and he persisted in that statement.

Members of the Stauia family, while they admit that they had talked to Louise about the "Black Hand" in order to frighten her away from the meadows, can suggest no reason why any one would want to wreak vengeance upon the household by slaying the child.

FLE DDOWN RAILROAD TRACK.

A reporter of the BOSTON AMERICAN found a blood stain on the fence which separated the field from the railroad, which was called to the attention of the police. They now believe that the assassin made his escape from the field by crossing the fence to the railroad and then going toward Boston. Residents along this route as well as workmen employed on that division of the railroad were questioned closely as to what they might have observed on Monday evening in the neighborhood of 5:30 o'clock.

It is believed that the child was killed by the wielder of the club not later than 5 o'clock. The exact movements of the little girl on the evening she met her awful fate have been traced by the police. Louise reached home at 4:30 p. m. and told her mother she was going to get Celia Di Vresc to accompany her after wild flowers, but the mother said she would punish her if she went down to the "island," as the knoll is called, without permission. Louise persuaded Celia to start with her, but after they walked down to the private road Celia decided not to go, and walked over to the yard of the Noldi house, leaving Louise to wander down the road alone.

CELIA DI VRESC'S STORY.

The Di Vresc girl places the time at about 4:45 p. m. by the passage of the train which leaves Dedham at 4:42 and the passing of the car from Boston due at Dedham at 4:40. During this intervening period Louise started down the private road. For some time after that Celia was playing in the Noldi yard, swinging and thinking this girl was the nearest to the entrance to the private road, she heard a cry of Louise.

"Celia Di Vresc, who last saw her alive, says:

"I have known Louise Staula a long time and had a very pleasant time together last Saturday. I left the house about 2 o'clock in the afternoon and went to Louise's. We played around Washington street for a while and then I went to my own house.

"In the afternoon I again called for her and she said she was going to get some flowers. We went and got Louise's sister Pauline and Sadie Noldi and started for the woods. This was about 3 o'clock in the afternoon.

"We had been there about ten minutes when a black man jumped out from the bushes, bushes and started for us. He said: 'I'll kill some of you.' I'll kill one of you.' Louise was the nearest to him, but we all started to run.

"We got over across the railroad track and he kept following us. We began to scream and then we looked back again the man had turned and was coming back in the bushes. I am sure that he would kill one of three times that he would kill one of us.

"I am sure that I never saw the man before, and I think I could tell him if I ever saw him again.

"We got home I did not say anything to my mother about it because I was afraid to.

"Sunday I saw Louise for a little while, and we got together some more flowers, but we did not go to the same place, but up the hill.

"On Monday morning I first saw Louise when I was going to school. I did not see her again to speak to until school let out at 3 o'clock. Then we walked home together.

"A little before 5 o'clock Louise came over to my house and asked me to go pick flowers with her. We started and she led the way to the place where we saw the black man last Saturday. I was afraid to go there and told Louise so, but she said come on and I will.

"We had been there a little while and I was going to pick flowers and when we were about twenty feet apart I heard her cry. I was from where Louise was found I caught sight of my child's white skirt.

"I screamed, and my daughter, noticing the white clothing, also screamed. My daughter's husband, who accompanied us, had a lantern. We hurried to the spot, and I caught my child in my arms and carried her home.

In Swing with Playmate.

"I understand that Fred Noldi has said that he did not see Louise since last Saturday. He is wrong again, for, because I saw her in the swing with Fred about 5 o'clock, when she went on the trip to gather flowers.

"Celia di Vresc told me that she went with Louise across the track and then left her. On the way to the field she left Louise and Louise passed Fred, and he asked them where they were going. Celia said that she told him they were going to pick flowers. Celia then returned to Fred's house and swung with him for about five minutes.

"Celia said that Fred went into the house by the back door. She loitered about for a few minutes in the swing and then went home. Celia fixes the time that she left the swing to go to her house by saying that she saw two trains pass. This was shortly before 5 o'clock. It was after this that I saw Louise in the swing with Freddy.

"I do not suspect anyone—I cannot suspect anyone of this terrible crime. All we ask for is justice. The person who so brutally killed my little daughter should be punished by the law."

The life of Louise was insured for something like $200.

MOTHER WARNED CHILD OF DANGER

Following is the story of Mrs. Romina Staula regarding the movements of her daughter, Louise, on the evening of the day she met her death, and the mother's finding of the dead body on the brink of Mortley Brook:

"When Louise came home from school on Monday evening she said to me she wanted to go into the meadows to pick flowers. I told her to be sure and not go there unless she got Celia Di Vresc to accompany her. I did not want my daughter to go alone into the meadows, because I saw her in the swing with Fred about 5 o'clock, when she went on the trip to gather flowers.

"Celia di Vresc told me that she went with Louise across the track and then left her. On the way to the field she left Louise and Louise passed Fred, and he asked them where they were going. Celia said that she told him they were going to pick flowers. Celia then returned to Fred's house and swung with him for about five minutes.

"Celia said that Fred went into the house by the back door. She loitered about for a few minutes in the swing and then went home. Celia fixes the time that she left the swing to go to her house by saying that she saw two trains pass. This was shortly before 5 o'clock. It was after this that I saw Louise in the swing with Freddy.

"I do not suspect anyone—I cannot suspect anyone of this terrible crime. All we ask for is justice. The person who so brutally killed my little daughter should be punished by the law."

The life of Louise was insured for something like $200.

NO UNION PACIFIC ANNOUNCEMENT

NEW YORK, May 13.—E. H. Harriman, who arrived at his office shortly after 11 o'clock to-day, said that there would be no announcement on Union Pacific dunning to-day. He added that the Union Pacific and Southern Pacific boards would take up the matter of dividends, and that he would recommend a declaration of the usual dividends by both companies.

AMHERST JUNIOR HERO LOSES LIFE ON RIVER

STUDENT DIES IN ATTEMPT TO SAVE LIFE OF COMRADE ON CANOE TRIP.

AMHERST, Mass., May 13.—George Hewit Plough of New York city, an Amherst College junior, was drowned in the Connecticut River at Hadley yesterday. Plough deliberately sacrificed his own life to save that of his companion and classmate, Hubert B. Goodrich of Auburndale. They were in a canoe that overturned and Plough struck out for the shore to get aid for Goodrich.

The cold water caused cramps and he sank after proceeding a few yards. The body has not been recovered. Plough was a member of the Delta Upsilon fraternity.

$1,250,000 IN PITTSBURG BANK STEAL

PITTSBURG, Pa., May 13.—A sensational chapter was added to the Allegheny National Bank scandal here to-day when George E. Tener, the rich manufacturer, who was bondsman for William Montgomery, the defaulting cashier, turned Montgomery over to the United States authorities, withdrawing his bond.

Tener made this move on hearing that Montgomery had announced that he would commit suicide and on being informed by the national bank examiner, William L. Folds, that the defalcations of Montgomery would reach at least $1,250,000.

The United States authorities then decided to increase Montgomery's bail to $100,000, and the cashier, with the prospect of jail before him, was reunited for four hours in the office of the United States District Attorney.

Richard R. Quay, son of the former United States Senator, then entered bail for $50,000, and Mr. Tener finally renewed his bail at $50,000.

For the first time since his defalcation was discovered Montgomery unbosomed himself during the four hours that he was in charge of the officials. In the presence of witnesses he told a part of the story of the looting of the bank.

The only part of the confession given out to-day by Bank Examiner Folds was that Montgomery had contracted all the politicians whose names have been brought into the case. He also got information which will probably result in the arrest of several persons.

Examiner Folds stated that although the defalcation of Montgomery would reach $1,250,000 and probably more, the capital of the bank is safe. About $200,000 has been recovered on notes and bonds.

WOMEN PASS THROUGH HUB ON AUTO TRIP

In a two-cylinder, eight-horsepower runabout Mrs. E. F. Teape and her daughter, Mrs. Vera MacKelvie of Sand Point, Idaho, arrived in Boston to-day from Newburyport on their 4,000-mile automobile trip from Portland, Me., to Portland, Ore. They had dinner at a hotel and left shortly afterward for Albany, where they expect to arrive this evening.

Leaving Albany to-morrow morning, the women will go up through central New York and among the places they will visit are Syracuse, Buffalo, Cleveland, Chicago, Davenport, Omaha, Cheyenne and Salt Lake City. They expect to finish the trip by July 9. Mrs. Teape operates the car.

The tourists intend to travel only during the day. They will stop wherever night overtakes them. The journey will be by slow stages, and the trip is undertaken for the benefit of Mrs. Mackelvie's health. The women carry with them a letter from the Mayor of Portland, Maine, to the Mayor of Portland, Oregon.

BIG CLOTHING BARGAINS AT HARRISON'S

There is a big clothing sale in progress at the store of S. H. Harrison Company, at Nos. 609-672 Washington street, and the public have thronged there in such numbers because of the bargains advertised that many extra salespeople have been employed to take care of the rush trade. Business has been so brisk there that the management has had to ask patrons, in order to give everybody adequate service, to come as early in the day as possible.

The S. H. Harrison Company has purchased from Hirshberg & Robins the latter's entire stock of men's young men's and boys' clothing at very low prices. Thirty big cases of goods have already been delivered to the Harrison store as the result of the trade, and the garments they contain are being offered at half and less than half price. The sale is on to-day and will be continued Friday and Saturday.

The Harrison Company say that the clothing, which came from the establishment of one of the largest high-grade houses in New York, is being offered at prices making the greatest bargains ever known in Boston.

The clothing is in the latest Spring styles of brown, olive and smoke shades. The fabrics are worsteds, vicunas, fancy Scotch tweeds, besides many of other varieties.

BESSIE JOHNSON SEEKS DIVORCE

CLEVELAND, O., May 13.—Mrs. Elizabeth Flournoy Mariani, better known as Bessie Johnson, daughter of Cleveland's Mayor, has filed suit for divorce here against Frederico Mariani of New York, whom she married little more than a year ago. Mariani is accused of abandonment, gross neglect and extreme cruelty.

Mrs. Mariani asks for an absolute divorce, alimony and the custody of the baby, Margaret Evelyn, five months old. On going, Margaret Evelyn, five months old. On this point at least, it is reported, Mariani will advance strong opposition, as he claims such rights as he can, being an Italian subject.

POLICE CATCH ALLEGED YEGG

Jay street station police say that Paul Richter, alias William Gordon, is a yegg man with a prison record, and he is under arrest charged with the larceny of $15 from the postoffice at East Holden and several watches, a razor and other goods from unknown persons.

Richter, who refuses to give any information about himself, was arrested last night by Patrolman Dudley after an exciting chase. The policeman saw him go into Grews street auction rooms and tried to arrest him when he attempted to sell the articles there. Richter ran into Green street and then into Norman street with the policeman at his heels. He was finally caught in a closet in the house at No. 21 Norman street. The police say he has been an associate of "Eddie" Sprague, a notorious yegg man, and in 1904 was sentenced to two and one-half years in prison.

BUSINESS NOTICE.

CASTORIA

For Infants and Children.

The Kind You Have Always Bought

Bears the Signature of Chas. H. Fletcher

For Sixteen Years The Character of This Tea Has "Loomed Up" Conspicuously Above A Hundred Rivals.

"SALADA" TEA

BLACK MIXED GREEN

Lead Packets Only. 35c, 40c, 50c, 60c and 70c per lb.

Chapin & Adams Co., 204 State St., Boston, Wholesale Agents

Vorenberg's

Washington, Hanover and Elm Streets

3 Mid-Week Specials

That are unusually attractive values. Just the things you need—lower than elsewhere.

$12 Smart Blue Serge Suits

Nothing dressier than blue serge and these are guaranteed fast color. Single and double breasted, and if they're not worth $12 come back and get your money . .

8.50

$15 Rich Brown Herringbone Suits

The town's crazy over browns, and we have them by the hundred. These elegant, rich brown worsteds, absolutely worth $15, for

10.50

Great Sale of Wash Vests

$1.50 and $2.00 Values 95c

Bought the stock of the Imperial Vest Co., at about 40c on the dollar. They include wash vests in madras and percale, dressy vests in worsteds and velours. Worth as high as $3.00 and all going for . . .

95c

OPEN AN ACCOUNT WITH US

FURNITURE — CARPETS — DRAPERIES

OPEN SATURDAY EVENINGS

LLOYD'S EYEGLASSES AND SPECTACLES

Tortoise shell is growing in favor more and more. It affords glasses suit the eyes of light weight and very comfortable to wear. We have a particularly large assortment of handsome frames from which a suitable selection can be made readily.

ANDREW J. LLOYD CO.

2 Stores { Down Town, 316 Washington Street / Back Bay, 710 Boylston Street

KING DENTAL PARLORS

FULL SET TEETH $3, $4, $5. GOLD CROWNS and BRIDGE WORK $3.

Fillings 50c. Extract. Free. PAINLESS, GUARANTEED 472 Washington, cor. Avon.

ORRINE Cures the Liquor Habit

Or money will be refunded. Simple home treatment; perfect safety. Can be given secretly if desired. The Orrine Jaynes Drug Stores.

FREE MONTH'S COUPON.

This coupon entitles the bearer to one month's treatment, including all necessary medicines, at the Boston Dispensary, 32 Boylston st., cor. Tremont, Boston. Hours, 9 to 12 a. m., 2 to 5 p. m., 7 to 8 p. m. Office hours, 9 to 12 a. m. Sundays, 10 to 12 a. m.

A. McARTHUR CO.

111-117 Washington Street

(Opposite Adams Square Subway Station)

To describe our refrigerators and ice boxes would be to name all the points which make a perfect ice and food preserver.

The circulation of air keeps the provison chamber dry and cold. Milk and butter may be kept for hours as fresh and sweet as when put in.

The tight construction means the cold air within, thus preventing an undue waste of ice.

The prices range from $6.00 upwards.

We issue catalogues.

Boston American Daily Home Magazine

When Betty Is the Archer, It's Cupid That Draws the Bow---By Nell Brinkley

"Oh, many a shaft at random sent
Finds mark the archer little meant"

The Love-Elf gets behind the string and helps to notch the dart

The bull's eye on the shirt pocket above your heart is like a sign board

WHEN the American Betty flings away her tennis racquet and golf sticks and gets the archery fad—all the same [illegible] girl—it will be a circus to squat on a high fence and scan the face of this blessed country of ours under the curve of your hand.

All the little bug-like golfers, that look like nothing but grasshoppers, will not be; and the green of the hills and hollows and the level places will be gay with the white and the blue and the pink frocked damosels a-twanging away at a glaring target, with a quiver on one hip and a leather-cased arm.

And if you happen to be a Billy on the fence, there's future woe for you, the Love-Elf gets behind the string and helps to notch the dart.

And when you boldly and absent-mindedly sit out on a fence, or wander over the country, the bull's eye on the shirt pocket above your heart is like a signboard, and is most liable to get feathered.

Ho, ho! One can see it!

The open places will be like a field of battle, for the Bettinas will grow weary of sipping away at a bore of a target, and will turn Robin Hood and go after real game that has legs and can give them a stiff fight and is hurt when it's hit.

A very long time ago, I guess, my Lady of the quiver and bow and dart might really and truly have stalked the One Man, and sent an arrow, dipped in a sonin that poisoned one with love sweetness, singing into his heart. But that was very, very Long Ago, and This Day her shaft is unstained and goes lonely home to the painted bore of a target.

But the bold, absent-minded Billian on the fence gets a pain in his heart just the same; for he will flip his fingers at the high coils and pull their noses with high scorn, and he will watch the Betty of the Bow, and first thing he will slide off the fence and be tagging her around with his hands spread wide and bidding her look upon the bull's eye on his shirt pocket.

For the bending and loosing, and the swift run to the target and back again, and the lifting and holding of chin and arm, make the young body of a girl stretch and turn and twist into its longest, lithest lines.

And add on laughter and whipping hair, and all thinking of her ownself flung to the wind, sunshiny eyes half shut in the sun and the glint of it on her hair, and the boy's way she has with you out in the open—it's a bullseye, and one grins to think of the "field of battle."

Funny, to think how every game that a Girl-Folk plays turns into a game of a man and a girl! Hearts pasted all over everything in sight!

A Billy may play his tennis till doomsday, if it's with other maid-folks, and even if the Bettys line the chalk marks and every one of them is scandalously pretty, *female* is the game.

But, if one Betty with a flaff of hair and petticoats and bare arms and a foolish little laugh gets behind the net—I don't know, but it's any other thing in the world but *tennis*—the game is!

NELL BRINKLEY

Don't Be Like the Foolish Parrot

It Is Unwise to Be Too Confiding About Personal Matters, Says Beatrice Fairfax

ONCE upon a time there was a parrot that continually chattered and teased a monkey that was quartered in the same room with it.

Finally the monkey could stand it no longer and he attacked Miss Polly, tearing nearly every feather out of her tail.

When the owner, hearing the rumpus, came in to investigate, he found a very dejected parrot, which ruefully exclaimed: "The trouble with me is I talk too much."

That's a trouble that a good many of us are suffering from. We talk too much.

Women do more talking than men. That is, they do more talking on subjects that are apt to make trouble.

They talk about their husbands' business. They talk about their neighbors' business. And they fail lamentably to mind their own business.

BEATRICE FAIRFAX

Keep It to Yourselves

Girls talk about their love affairs too much. They are too ready to confide in any one who will listen.

I once heard a wise woman advising a girl. "My dear," she said, "never talk about the young men who are attentive to you. Let other girls do the talking, but you keep a still tongue."

That was good advice, and I hope the girl profited by it.

It may be a temptation to boast of the fun you have, but remember—"Least said, soonest mended."

The girl who most of all needs a still tongue is the one who is employed in a business office or in a private house.

It is a breach of trust to repeat that which is not your own affair. When you visit in a house it is most dishonorable to go away and talk about what has occurred while you were a guest in that house.

Also, you must remember that your employer's affairs should be absolutely sacred to you.

Don't Talk in Public.

At a down-town restaurant where I sometimes go for luncheon I see a great many young business women.

Some of them talk quite freely about what goes on in the office where they are employed.

It is a great mistake, and I trust none of my girl friends are guilty of it.

When you are with a congenial person it is so easy to talk. And if that person has the power to lead you on you are quite apt to tell things that you will afterward regret.

Many of us say things in anger that we are quite horrified at later when calm reflection comes.

So resist the temptation to tell a good story if there is any question of its making trouble later on.

Mind your own business and confide in those whom you know to be absolutely trustworthy.

If you obey these rules you will save yourself much trouble and, incidentally, perhaps, a good deal of remorse.

BEATRICE FAIRFAX.

Economy Cook Book Free

Indexed Blankbook Given for Every Recipe Printed

Address all recipes to Economy Editor, Boston American, 80 Summer street, Boston.

TRIFLES

ONE beaten egg to one tablespoon of sugar, with flour enough to roll. Roll very thin, cut in fancy shapes and fry in hot lard.

MRS. M. E. HAWKINS.
Box. No. 253, Lewiston.

SARDINE RABBIT

REMOVE skins and bones of eight sardines, then mash. Take one tablespoon butter, one-eighth teaspoon salt, one-quarter teaspoon paprika, one teaspoon mustard or one-half teaspoon table sauce, two beaten eggs, one cup cheese, one cup cream, six slices toast or crackers. Cook butter, salt, pepper, mustard, cream and cheese until boiling, add sardines; then add eggs when boiling again and serve on toast or crackers. These are delicious.

MISS P. H. PENNEY.
Corner Boylston and Parker streets, Newton Centre.

POTATO CUSTARD PIE

ONE cup of grated raw potato, one quart of sweet milk (scalded). Then stir in the grated potato. When cool add two or three eggs well beaten, one cup of sugar and flour with nutmeg. Bake with one crust. Eat the same day. This makes two pies, and they are very nice.

ARTICHOKE STEW

Pare fresh artichokes and cut into small pieces; cover with water with a little butter. Cook until tender, then put in milk and season with salt and pepper. Serve with crackers. Take five or six artichokes to one quart of milk.

MRS. C. E. SMITH.
R. F. D. 3, No. 27, Athol.

DELICIOUS BROWN BREAD

I TAKE my mixing bowl and into it I put one cup of boiled Indian meal, one cup rye flour, two cups common flour, one teaspoon of salt and a cup of molasses. Into the cup in which I measure the molasses I put one teaspoon of **soda**, and fill the cup half full of hot water, allowing it to foam; then fill it up with cold water and add to what I already have in my bowl, using as much more water as I need to make the right stiffness. Stir well, then put into a two-pound baking pail which has been well greased, cover and place inside a tea-pound pail, filling large pail three-quarters full of boiling water and cover. Put in oven and never touch until ready for supper. Make and bake in two hours.

MRS. SUSIE METCALF.
No. 82 Cottage street, Norwood.

CRACKER PUDDING

ONE quart scalded milk, five tablespoons of rolled crackers, small piece of butter, two eggs, bake half hour. Serve with cream or sweet sauce.

WALNUT PUDDING

Three eggs, half cup soft bread crumbs, half cup cocoanut farina, half cup walnuts chopped. Beat yolks till thick, add gradually sugar, crumbs and farina. Then fold in stiffly beaten whites and nuts. Bake in an iy-ired cottage dish for the Quartier Latin. A whistle was flung to the latter window above, and a happy little face of one came into view.

"Pierrot!" it whispered, "I must fight the Prussians!"

"With what weapons, pray? Your precious poetry?"

"Oh, dear, no! With sword and rifle. I'm in deadly earnest, sweetheart, really!"

"You stupid boy!" Pierre fighting in the mêlée!

"Nonsense! Come down, Pierrette, and please be serious."

The Oath

Head in hand they went to the paved courtyard. Seated on a large oaken bench they talked and chatted until evening came.

"Shall you be away long?"

"I shall be about three weeks," said Pierrot. "I can't be sure to the day."

"Stupid boy! Who else is there?"

"Gustave—he admires you terribly."

"Pierrot, Gustave is a perverted popinjay," cried Pierrette. "Stay at home, then, Pierrot, please."

"I cannot; the drums call me! Sweetheart, sweet one—"

"Oh, Pierrot, I must! I must!"

"You must, dearest? Then you love me?"

"Can't you trust me, Pierrot?"

"Yes! Let's go to the little church, Pierrette, and there say good-by."

Before their parting kiss, in the sacred edifice, the two figures knelt hand in hand. The dim light penetrated the stained window and a shaft gleamed full upon the two reverent faces. When they left the church Pierrette was crying.

"I can swear to be true now, Pierrot."

"I shall fight the Prussians with a light heart, now dearie."

Late that night, with the harvest moon high in the heavens, Pierrot went forth—right. A smart soldier lad, with his huge book of wars and a little Bible, Pierrette was almost too proud to weep.

"Good-by, dear heart, until——"

"Until the Prussians are vanquished. Good-by, sweetheart mine."

The bells of Notre Dame tolled solemnly, and Pierrot looked back for the fiftieth time. The little handkerchief waving from the lattice was just a speck.

Exactly a month later Pierrot returned to Paris, proud and miserable—proud because the Prussians at least had fallen by his hand; miserable because nothing beyond one solitary note had come from Pierrette.

But there were so many possible explanations. Perhaps the letters there had miscarried; maybe the name of his regiment and number had been lost. It was possible, too, that jealous Gustave had arranged matters to suit his own wicked ends. In many misgivings, poor Pierrot tapped at the door of the ivy-clad cottage. It was empty!

Intuitively his feet wandered toward the church—their church—as they had always termed it. A fearful feeling came over him as he remembered the parting there. He approached the niche where they had knelt together. A little moonlit voice carried him. There, upon the saint, was a lonely figure, with Pierrette's sad face illumined by the moonlight. Pierrot clung to a pillar and listened.

For Her Love

"Dear Mother, teach me what to do! Pierrot, coming back from the war, and I love Gustave. I swore to be true, and will not break my vow for life. But I wouldn't. I'm so miserable, for Pierrot had number 3 and been lost. It was possible, too, that jealous Gustave had arranged matters to suit his own wicked ends. In many misgivings, poor Pierrot tapped at the door of the ivy-clad cottage. It was empty!

"Oh, Pierrot, I am so glad to see you back!"

"Are you, Pierrette? I'm sorry!"

"Sorry? Why?"

"Human nature is so foolish, dear!"

"What can you mean, stupid?"

"I was wounded and in a hospital for a whole week—I don't know how to tell you, Pierrette!"

"What?"

"I am awfully pretty girl cursed me."

"Oh, Pierrot, no!"

"It is late me, Pierrette, but—I forgot you."

"Pierrot, you are a flirt!"

"No—I love her."

"Well, I don't care; I love Gustave, but I am never going to tell you."

"What a dear old world it is, Pierrette; everything is made for the best."

"You mustn't kiss me, Pierrot."

"Why not?"

"You love the pretty nurse!"

"My word, I had almost forgotten!"

Once again that night Pierrot knelt before the saint—alone—and in tears, and prayed for forgiveness.

"A lie for her love," he plead.

DAILY PUZZLE PICTURE

Kinds of Candy

YES, MISS PEACHY I AM A GREAT HUNTER. ONE TIME I SAW A SQUIRREL SITTING ON A BRANCH — I RAISED MY SHOT GUN AND SPLIT THE BRANCH SO THAT WHEN IT SNAPPED TOGETHER IT CAUGHT THE SQUIRREL BY THE TOES
3

What Kind of Candy Is This?

ANSWER:

ONE of the puzzle pictures is published daily in the BOSTON AMERICAN. Twenty dollars in gold will be given weekly to one guesser.

Send in the puzzle picture each day, write your guess on each, and mail the complete set of guesses to the Puzzle Editor, BOSTON AMERICAN, 80 Summer street. With your best guesses go the prize you would like to see in the BOSTON AMERICAN.

Tomorrow's Best Bargains

Money-Savers for Thrifty Shoppers Selected by an Expert

THURSDAY AT HENRY Siegel's an unusual bargain in a two-piece house dress will be had for $1.10, regular $1.98 goods. This lot consists of ginghams in neat black and white stripes and polka dots, and imitation gingham plaids and stripes in pretty colorings. The skirts are made extra wide, with deep fold and with stitched tailored waist. This is a special offering at this price for one day only.

AN EXCEPTIONALLY GOOD TAILored waist, made of linen, that regularly sells for $1.98, will be offered Thursday at Houghton & Dutton's for $1.55. This style waist is made with wide plaits down front, and long sleeves with laundered cuffs. This price is special for one day's sale.

FILENE'S WILL OFFER to-morrow about twenty-five two-piece linen colored dresses, made waist and jumper style, in sizes from 34 to 40, that were formerly $3, reduced to sell for $1.69. Both styles have full-flared skirt with fold; the waist style has a square yoke of fancy material and is trimmed with gilt buttons and plaitings of contrasting colors; the jumper style is piped with leather color and has large buttons to match.

AT JAMES A. HOUSTON'S THERE will be placed on sale one lot of "C. B." corsets that were formerly $1.50, marked to sell for 89 cents. These corsets are made of good quality coutil, trimmed with fancy silk edge and may be had in sizes up to 36, suitable for the average figure.

IF YOU WISH TO PURchase sheer white silk gloves at a bargain you will find a lot at Butler's to-morrow that will be sold for 39 cents a pair. These are all Kayser's gloves, made with double finger tip and will be found very good values. In the lot are gloves worth from 50 cents up to $1.

YOU WILL FIND AN ODD LOT OF tight and semi-fitted covert cloth coats at Filene's that are worth $20 up to $25, reduced to one price, $5 each. These are splendid coats of their kind, are all silk lined, and made of fine material, but have been marked down, as they are slightly soiled.

IN THE UPHOLSTERY DEpartment at Bruce's store on Tremont street you will find a special sale on white muslin curtains that will be sold for 29 cents a pair on Thursday. These curtains are made with five ruffles and deep hemmed ruffle, and are worth the regular 49-cent value.

IN THE WHITE GOODS DEpartment on the first floor of R. H. White's there will be found special values in dainty and suitable goods that have been reduced about half price. A lot of dotted dimity, in three different size dots, will be on sale for 10 cents a yard; regular 20-cent value, and striped and plaid effects in high-grade batiste that were sold for 33½ and 50 cents a yard may be had for 19 cents.

The American Daily Short Story

Pierrot's Return

A DAY in early Autumn of idyllic brilliance; a day of sunshine, in bitter contrast to oppressed, disappointed Paris, sick and sad to the heart. The streets clattering with the ring of soldiery, the people striding with strenuous efforts to overcome the atmosphere of gloom throughout the city. Within a quaint courtyard, crudely paved with flagstones, sat Pierrot, on his chair a huge volume of "Chants d'Amour"; at his feet another pouderous tome. The quietude and old-world aspect of the spot were accentuated by the sound of armed men parading the streets, and the hysterical babble of the bewildered citizens from without. Suddenly Pierrot flung the volume to the stones, sprang right up a cane and flew madly through the narrow streets to his ivy-clad cottage close to the Quartier Latin. A whistle was flung to the latter window above, and a happy little face of one came into view.

"Pierrot!" it whispered, "I must fight the Prussians!"

"With what weapons, pray? Your precious poetry?"

"Oh, dear, no! With sword and rifle. I'm in deadly earnest, sweetheart, really!"

"You stupid boy! Pierre fighting in the mêlée!

"Nonsense! Come down, Pierrette, and please be serious."

The Oath

Head in hand they went to the paved courtyard. Seated on a large oaken bench they talked and chatted until evening came.

"Shall you be away long?"

"I shall be about three weeks," said Pierrot. "I can't be sure to the day."

"Stupid boy! Who else is there?"

"Gustave—he admires you terribly."

"Pierrot, Gustave is a perverted popinjay," cried Pierrette. "Stay at home, then, Pierrot, please."

"I cannot; the drums call me! Sweetheart, sweet one—"

"Oh, Pierrot, I must! I must!"

"You must, dearest? Then you love me?"

"Can't you trust me, Pierrot?"

"Yes! Let's go to the little church, Pierrette, and there say good-by."

Before their parting kiss, in the sacred edifice, the two figures knelt hand in hand. The dim light penetrated the stained window and a shaft gleamed full upon the two reverent faces. When they left the church Pierrette was crying.

"I can swear to be true now, Pierrot."

"I shall fight the Prussians with a light heart, now dearie."

Late that night, with the harvest moon high in the heavens, Pierrot went forth—right. A smart soldier lad, with his huge book of wars and a little Bible, Pierrette was almost too proud to weep.

"Good-by, dear heart, until——"

"Until the Prussians are vanquished. Good-by, sweetheart mine."

The bells of Notre Dame tolled solemnly, and Pierrot looked back for the fiftieth time. The little handkerchief waving from the lattice was just a speck.

Exactly a month later Pierrot returned to Paris, proud and miserable—proud because he had slain two Prussians at least had fallen by his hand; miserable because nothing beyond one solitary note had come from Pierrette.

But there were so many possible explanations. Perhaps the letters there had miscarried; maybe the name of his regiment and number had been lost. It was possible, too, that jealous Gustave had arranged matters to suit his own wicked ends. In many misgivings, poor Pierrot tapped at the door of the ivy-clad cottage. It was empty!

Intuitively his feet wandered toward the church—their church—as they had always termed it. A fearful feeling came over him as he remembered the parting there. He approached the niche where they had knelt together. A little moonlit voice carried him. There, upon the saint, was a lonely figure, with Pierrette's sad face illumined by the moonlight. Pierrot clung to a pillar and listened.

For Her Love

"Dear Mother, teach me what to do! Pierrot, coming back from the war, and I love Gustave. I swore to be true, and will not break my vow for life. But I wouldn't. I'm so miserable, for Pierrot had number 3 and been lost. It was possible, too, that jealous Gustave had arranged matters to suit his own wicked ends. In many misgivings, poor Pierrot tapped at the door of the ivy-clad cottage. It was empty!

Intuitively his feet wandered toward the

In the Key of A-Flat

Suspicious Mrs. McBrier Has a New Neighbor

"I HAPPENED to walk upstairs tonight with our new neighbor how across the hall," McBrier said to his wife. "Name's Beckwith. I hope you won't put off calling on them, dear. They're superior people, if I'm any judge."

"You spoke with him, then?"

"Him? It was Mrs. Beckwith."

"Oh!"

"A mighty nice little woman, I should say."

"She carefully avoided meeting my eye when we were both on the back porch yesterday returned his wife a little stiffly. "I thought she must be of the extremely conventional type. I'll call, but I'm much more sociable she felt with you."

"Oh, I started it. You'd find her responsive, all right, if you made friendly advances. I certainly did."

For some occult reason this conversation failed to send Mrs. McBrier rushing over to the new neighbor's flat next day. In fact, a week passed, with McBrier inquiring regularly about the matter every evening, and still she had not called on Mrs. Beckwith.

All the other women in the building had been there by that time and Mrs. Beckwith's praises were being sung in five flats; not some little spirit, best known to womankind, kept Mrs. McBrier inventing excuses for delay.

Just Listen to This!

AT last the thing happened which apparently justified her course.

"Listen to this, if you please," she said to her husband rather grimly at dinner time. "and tell me what you think. For my part, it either proves that Mr. Beckwith is as nearly mannerless as men are made or—I don't know what.

"To-day the grocery man left three parcels for the Beckwiths at our back door, because he couldn't get an answer to their bell and asked me to see that they got them. Of course I couldn't refuse.

"Well, hardly."

"Though I might, very well, considering how careful Mrs. Beckwith seems to be to avoid meeting me face to face in the hall or on the porch. But I took the parcels in and hindered myself all day, keeping watch so that she should have her things as soon as she came back.

"At about a o'clock I heard somebody in her kitchen and stepped over there. Now, whoever was in that kitchen couldn't have helped seeing me through the window, but the first thing I heard was the chain put on the door!"

McBrier smiled indulgently. "She told me the day I talked with her that she was timid about burglars."

"She managed to tell you a good deal at that one meeting, then.

"It was in connection with hoping that you and she'd be neighborly."

"Well, that's neither here nor there. After the chain was on, the door opened a crack, but not one word was said and nobody appeared. Finally I spoke—quite pleasantly as I could to this air—and said that the goods of hers had been left in my care.

"Then, to my astonishment, a man's arm shot out through the crack, snatched the bundles without so much as a word, and slammed the door in my face."

"A man's arm? Are you sure?"

"Yes, in a black coat sleeve. Of course I'm sure."

McBrier looked surprised. "Well!" he said. "I don't know. Beckwith came in with me at 6 o'clock."

"He did?"

"Yes, but he might have come home early and gone out again."

"Of course, but even if he did he acted like a boor."

"That's a fact," McBrier admitted with a crestfallen air, and seemed averse to discussing the subject further.

It was on the tip of Mrs. McBrier's tongue to say how glad she was that, being a stranger than her husband, she had not burged into an acquaintance which they might both regret. However, as it was, the advantage was so manifestly on her side that she forbore.

A Burglar! Shivers!

SHE was sincerely glad that she had said nothing more when Mrs. Hawley from the second floor dropped in for a moment next morning.

"I suppose you've heard of the excitement" Mrs. Hawley began.

"No."

"Haven't! That's strange! The Beckwith flat was entered while Mrs. Beckwith was away yesterday afternoon and nearly all their silverware was taken. Her watch, too. And they haven't a trace of the burglar."

"Oh!" Mrs. McBrier exclaimed in honest sympathy. "And that explains—wait just a minute till I see if my back door is locked. I'll tell you the queerest thing you ever heard of."

"Something that makes the shivers go down my back," she resumed, when she returned. Then she told the story of the silent man whose arm had reached out for the parcels.

"Of all things!" cried Mrs. Hawley at the end. "Of course, that was the burglar, and perhaps it will help catch him. Mrs. Beckwith's gone for the forenoon or I'd run straight over and tell her. She's a sweet a little woman as ever lived. By the way, have you called there yet?"

"No," was the answer. "I've been so busy, you know, but I—I'm going to call this afternoon."

Expert Hints on Beauty

By the Professor

PIMPLES AND BLACKHEADS

DEAR PROFESSOR:

Please suggest some simple remedy for blackheads on my nose.

THE simplest way to treat them is to open the pores by the application of a cloth wrung out with water, and hold to the face until cooled slightly. Then press out the blackhead or the pus by means of a comedo extractor, bathe the irritated spots with peroxide and then anoint with cream. Now, all this will temporarily remove the pimples and the blackheads, but unless you remove the cause, which will probably be found in the digestive tract, it will do no permanent good. So that is the most important thing to be done in curing pimples and blackheads.

INGROWING NAILS

DEAR PROFESSOR:

I am greatly troubled with ingrowing nails on both my big toes, causing me a great deal of pain. Is there anything I can put on that will stop the growth of the nails? Please inform me what to do. W. H. J.

IT is wise to have the nails treated the first time by a chiropodist, as it will be necessary to remove from under the nail the hardened cuticle which causes all the trouble. After this you can watch the growth and keep it from growing to any unsightly extent, but always be careful when cutting it not to make the nail too short. After gradually removing this hard substance fill up the space with good, soft cream and pack it with cotton. Keep it there all the time under the nail, and keep it trimmed square. If you follow closely this treatment you will have no further trouble. The term "ingrowing" is a misnomer, really, for the nail does not grow down at all, but presses on the bit of hardened cuticle, which does not belong there, and pushes it down into the flesh.

WOMEN CLAIM FRAUD IN SALE OF BOOK SET

Case of Purchasers Now in Hands of Judge Bacon of Newton Court.

SAY NO BOOKS SHOWN

Five hundred women, who signed application for membership in the patriotic "Mothers' League," and were notified next day that they had agreed to purchase sets of volumes of the "Young Folks' Library" as well, are today eagerly awaiting the decision of Judge Bacon of the Newton Court in three suits brought by the Hall & Locke Company to recover from as many defendants the sum charged for the books—$45.

It is a very trite saying that "Dead men tell no tales," but, according to the ingenious letter heads of this book concern, with offices at No. 17 Tremont place, the late and lamented Thomas Bailey Aldrich was editor-in-chief of the "Young Folks' Library." Other dead men, including Dr. William Rainey Harper of Chicago University and United States Senator George Frisbie Hoar, are among the associate editors.

Three defendants appeared in the Newton court yesterday—all of them comely young mothers—and all alike accused the agent of the Hall & Locke Company of obtaining their signatures to a contract by misrepresentation. Their attorneys declared that the methods employed were clearly fraudulent, and asked verdicts for their clients on this ground.

These defendants were: Mrs. George N. Graham, Mrs. Lola M. Arnold and Mrs. Isabella Barron, all of Newton.

Claimed to Be School Teacher.

Mrs. Graham swore on the stand that Miss Colby, the canvasser, represented herself as a school teacher who was getting up a "Mothers' League," and that not a word was said about any set of books. She testified that when she signed her name she supposed it was an application for membership in this mothers' association. Nor was she shown a list of some eighty Newton women who had "joined." She saw no prospectus, sample book, nor even a binding. The other women defendants told essentially the same stories to the Court.

J. Arnold Farrer appeared as counsel for the plaintiff; Junius T. Auerbach for Mrs. Graham, Hobert W. Frost for Mrs. Arnold and Charles H. Fisk, Jr., for Mrs. Barron. Justice Bacon took the cases under advisement.

Attorney Farrer put on the stand Charles E. Tibbets, for six years manager of the Hall & Locke Company, in an attempt to show that the books had been delivered by delivery to the defendants by a driver of the American Express Company. Mr. Tibbets was the only witness for the plaintiff and the other side didn't see how he could prove what the American Express Company did, without any of its agents in court. The defendants, incidentally, couldn't say whether the box contained books or sardines.

The method by which the signatures to the contract was obtained was a matter concerning which attorneys for the defendants questioned their clients very closely. In response to the queries of Counsel Auerbach, Mrs. Graham testified that she had signed her name on a blank sheet of paper as a member of this "Mothers' League," the blank later turning out to be the back of a contract for the books.

All three swore that the woman canvasser showed them no books, nor any bindings, but that she did exhibit a number of pamphlets, the like of which would be mailed to the mothers to guide them in the rearing and education of their children after they had joined the "league."

Signed Name January 15.

Mrs. Graham put her name on the contract alleged to be fraudulent on January 15, 1908. Manager Tibbets was unable to explain to Attorney Auerbach's satisfaction why he hadn't notified her until March 4, nearly three months after, that she had broken her "contract." He swore that he had sent her a letter, which turned out to be a circular form. He did not register the letter, and was unable to prove definitely that she had received this notice.

Mrs. Barron even declared on oath that though the signature on the back of the contract looked like her writing, she had no recollection of writing it. Attorney Fisk in his summing up called the attention of the court to certain differences in the signatures on the front and back of the contract, but added that he would take the evidence of handwriting experts to determine whether or not she wrote both.

15 FAMILIES IN PERIL AS THIEF CUTS GAS PIPE

Police say that Michael McCabe endangered the lives of fifteen families living in the apartment house at No. 1 Albany street last night when he cut out all the lead pipe in the cellar connected with the gas supply, even taking down the meter. The tenants had to be turned out into the street to air the house, while gas company employes were called to cut off the supply from the gas main. If the tenants had gone to sleep before the danger was discovered McCabe says that there might have been a frightful loss of life through asphyxiation.

McCabe's arrest was the result of the vigilance of Patrolman P. F. Flaherty of the East Dedham street station. He was standing at Albany and Way streets when he saw McCabe go by. The man's clothing was covered with whitewash. The policeman saw a piece of lead pipe sticking out of the bundle under McCabe's arm. He followed McCabe to a junk shop and had him there on the charge of larceny. The prisoner says he lives at No. 825 Washington street, and that he is twenty-five years old. When Patrolman Flaherty heard where the pipe came from he hurried to the Albany street apartment house and found escaping gas was fast filling it.

SHUMAN FIRE BRIGADE SHOW

A. Shuman & Co.'s fire brigade will give their annual minstrel show at Jordan Hall, Huntington avenue, this evening at 8 o'clock. The music will be under the direction of Jesse Cunin and the committee in charge comprises William Rattigan, J. F. Thompson and Thomas McCullough. A fine program has been arranged. The brigade is well drilled and kept in constant readiness for any call at the Shuman store.

Alley's
East India Stock
SALE

'RICH DECEIVER OF POOR, GIRL MUST PAY PENALTY'

ATTORNEY FOR MISS HOBART DETERMINED TO BRING FULLERTON TO JUSTICE.

By Boston American Leased Wire.

YONKERS, N. Y., May 13.—"We will see whether a rich man's son may cast off a poor girl at his pleasure, without paying the penalty provided by law, or whether justice will prevail over the man who has a million behind him. I propose to fight this case through if it takes me until the end of my life," said City Judge Joseph H. Beall of Yonkers today, speaking of the arrest of Robert W. Fullerton of St. Louis, against whom charges of abduction have been made by Miss Gladys Hobart of No. 10 Warburton avenue, Yonkers.

City Judge Beall is Miss Hobart's counsel. When the case was first brought to his attention in his court by a number of prominent society people of Yonkers, who had interested themselves in Miss Hobart, Judge Beall made an investigation of the facts that were given to him. He says he found sufficient corroborative evidence to lay before the Grand Jury of New York County and have Fullerton indicted.

"Rather See Son Dead."

"I want to place this matter properly before the public," said Judge Beall. "Fullerton's father, I see, telegraphed to New York a story to the effect that Miss Hobart had been continually pressing his son for money. That is a deliberate and gross falsehood, made solely for the purpose of ruining Miss Hobart's name and character. When old man Fullerton came to New York to see me after I wrote him about his son and we met at the Waldorf-Astoria Hotel, he never said a word about Miss Hobart's asking for money. In fact, she was only ten days with young Fullerton when she ran away from him in South America.

"At that conference in the Waldorf I told old man Fullerton that I would hold his son to marry Miss Hobart and that if he didn't I would secure a writ that I would send him behind the State prison bars. Old Fullerton said to me: 'I'd rather see my son dead than marry that poor girl.' My son told me he did not love the girl, and I don't think that matches without love are good ones.'

"Think of it," exclaimed Judge Beall, "that man talking to me about questions of morality and love, when his own son had taken a girl's honor and name from her under the promise of marriage.

A Strikingly Pretty Girl.

"I shall now test the theory that because he has millions and she has nothing that ends the case."

Miss Gladys Hobart is now twenty-five years old. She is a strikingly pretty girl and blonde. From 1900 to 1904 she was a student in Cornell College, Ithaca, and there met Robert W. Fullerton, son of S. H. Fullerton, president of the Chicago Lumber & Coal Company of St. Louis. The two young people were thrown together a great deal in golf and tennis games. Fullerton spoke to the girl of the great love for her, and whenever they went out together he invisibly put money to create an impression upon Miss Hobart. He was genial and affable and, with an air of refinement and finally asked that they keep company.

In 1904 Miss Hobart graduated. She left college, made him a fond farewell and came to New York city to take up school teaching.

In the early part of September, 1906, Fullerton suddenly came to New York. He called on her unawares and told her he had to make a hurried trip to South America and that perhaps the trip might take him around the globe.

Lured Her on Board Ship.

"Won't you see me off at the pier, Gladdie" he asked. The girl put on her hat and coat and accompanied him to the pier, where he was about to board the ship Trent for South America.

"If you could only go with me now," he said.

"Rob, I'll wait until you return," she replied.

"But that may be a long time years or so, Gladdie, and in the meantime your little heart will forget me," he said.

He would hear no word of the sort. Tears came to her eyes as he spoke and she consented to go aboard the ship. Then Fullerton busied her with conversation until suddenly Miss Hobart felt the ship moving. Fullerton consoled her and suggested that she might as well go along and that they could be married on the South American shores. He did not keep his promise.

WHALEY GIRL COMES INTO LEGACY TO-DAY

NEW YORK, May 13. The accounting of Mrs. Kasish Whaley, executrix of the estate of the mother of Florette Whaley, who eloped with the Rev. Jere Knode Cooke, was made at Hempstead today, and hundreds of people surrounded the court house in the hope that the seventeen-year old heiress would appear.

For two weeks it had been rumored there that she was to return to witness the filing of the document, and her grandmother expressed the hope that she would be present.

Under the terms of the will the young woman comes into $5,000 now, and will inherit one-half of $125,000 more on the death of her grandmother. The old woman said she still believed Florette would return to her some day and that she would always find an open door.

JAIL FOR FRAUD REGISTRATION IN LONG FIGHT

NEW YORK, May 13.—The sentence of two years' imprisonment imposed upon former Assemblyman Joseph J. Cahill of Brooklyn, for registration fraud, was affirmed today by the Appellate Division. Cahill now must go to jail, after a legal battle which has lasted three years.

He was arrested on December 11, 1905, after Bernard McKenna and John White were arrested by the superintendent of elections for false registration in the Tenth Election District of the Third Assembly District.

MANUEL VISITS PANTHEON.

LISBON, May 13.—King Manuel visited the Pantheon and prayed over the bodies of his father, King Carlos, and his brother, Luiz, who were assassinated in February on the trail.

FUGITIVES SURROUNDED IN SWAMP

DANBURY, Conn., May 13.—When the man hunt for the Lockwood brothers, thought to be responsible for the many outrages around North Salem, N. Y., began again today, the leaders of the posse announced that the men probably were hiding in the swamp, where they once were surrounded.

To back up their theory they stated positively that the brothers had been traced to the swamp several different times when they had come out for food. It is charged the relatives of the Lockwood brothers have given them provisions and shelter when the hunters have been too hot on the trail.

PRINCE HELIE PLANS TO CLUB THAT DEAR BONI

MONTE CARLO, May 13.—Prince Helie de Sagan has taken to carrying a heavy cudgeon in anticipation, he is said to have told friends of an unexpected attack by his cousin, Count Boni de Castellane. The Prince has been warned that the Count means to attack him again "on sight."

Helie figures that he will play the heroic part in the next fracas and Boni that of the victim of a sound caning. He is so earnest in his desire really to damage his enemy that the idea of a meeting on the "field of honor" appears never to have occurred to him.

A Musical Treat Restaurant Fifth Floor

HENRY SIEGEL CO.

WASHINGTON AND ESSEX STREETS, BOSTON, MASS. MAIL ORDERS FILLED.

A 35c Box of WRITING PAPER Stamped "Boston, Mass."—in the COMPARISON SALE At 18c 24 Sheets and 24 Envelopes 18c Main Floor.

Beginning Tomorrow—Incomparable Comparison Sale of

Tailor-Made Hats at $5

Such as Exclusive Milliners Are Offering at $10

Tomorrow we inaugurate another unparalleled Millinery Comparison Sale, with complete new stocks of more than five hundred of those wonderful tailored hats at $5, fresh from our workrooms, with such a remarkable variety of exclusive styles that every woman who visits our enlarged Millinery Parlors will find a becoming model that she probably could not duplicate for less than $10 and $12.

One of the Hats at $5

One of the Hats at $5

Large Chip Sailors with silk facings; burnt hats, large and medium, with silk facings, beautiful Italian Leghorns and very smart black hats. Every hat has a verve and dash that tells of clever adaptation and originality. $5.00

Trimmings are American beauty roses, poppies, lilacs, lilies of the valley, dalsies and the fashionable ribbons. All the new summer colors and enough styles to please the most exacting. Every new tilt, turn and trick of fashion will be seen worked out to the best advantage, including the stunning side roll effect so becoming to younger women.

Henry Siegel Co. Semi-Annual Comparison Sales—Second Floor.

Sensational is too Mild a Name for This

Comparison Sale of Dress Skirts

Chiffon Panama Skirts at
Silk Lined Voile Skirts at
Chiffon Taffeta Skirts at .
Mohair Dress Skirts at . .

½ PRICE

Twelve hundred or more are offered, so that every woman can find the right style in the right size in the right material and be assured of a perfect fit that would cost double at the ladies' tailors.

A sale for stout women, small women and medium-sized women.

½ Price

Complete assortment of extra large sizes, regular sizes, small sizes.

Skirts are all well tailored, modish styles, taken from our regular stock and reduced in price. The variety is exceptional, including a wide variety of full plaited French flare and circular gored models.

$12.50 Value *Black Taffeta Silk Skirts*..... $6.25
Tailor made—new side plaited style—tunic effects, finished with wide bias fold and two narrow strappings of self silk—all sizes from 23 to 36 belt measure, 38 to 43 length.

$25 and $19.75 Value *Silk Lined Voile Skirts* $13.75
An assortment of high class dress skirts, in full gored, trimmed and all around plaited models, silk and velvet trimmings and narrow folds. All sizes, 23 to 36 belt measure, 38 to 43 length.

$10 Value *All Wool Panama Skirts*..... $5
These are high class skirts in every respect—made up in a variety of smart spring styles—plaited, French organ flare, plain and circular gored effects, finished with folds.

Henry Siegel Co.—Semi-Annual Comparison Sale.—Second Floor.

Stupendous Comparison Sales of

Laces—Embroideries—Robes

Genuine $6.50 White Embroidered Robes $1.89

They are made of a fine quality white batiste, beautifully trimmed with embroidery. Remember the price is lower than ever... $1.89

No C. O. D. orders filled and no robes exchanged.

$10.00 Embroidered Robes Comparison Sale Price..... $4.75
White, pink, blue and lavender batiste robes, limited quantity, perfect in shape, finish and style.....$4.75

$20 to $25 Emb'dered Robes Comparison Sale Price..... $12.50
High class white batiste embroidered robes, a number of dainty styles to go at.....$12.50

50c to 1.00 Emb. Flouncings, 18 to 27 inches wide..... 29c
25c Corset Cover Embroideries, 17 inches wide, yard..... 12½c
$1.25 to $2 Embd. Flouncings, Allovers, etc..... 59c and 79c

Comparison Sale of Laces
All Sorts of Wash Laces, Platte Vals, Cluny, Point de Paris, Filet Bands, etc. Values up to 39c a yard.

3000 Yards at 10c | 2500 Yards at 5c | 3000 Yards at 3c

95c to $1.25 42-inch Spot Net Allovers at..... 48c
39c to $1.25 Lace Bandings, Filet and Venise..... 19c, 29c, 50c
Val. Laces, French and German, worth to 75c yd..... 10c, 15c, 25c

Val Laces—Worth to $2.00 a Doz. 25c, 37c½, 55c and 75c a Doz.

Embroidery Sample Strips
Our Sample Strip Sales are famous—all choice kinds—all desirable widths. Worth up to 50c a yd.
5500 Yards at 3c | 2200 Yards at 5c | 6400 Yards at 10c, 15c and 19c

Henry Siegel Co.—Semi-Annual Comparison Sale.—Main Floor.

HUNDREDS AT FUNERAL OF MACDONNELL

Beautiful in its simplicity, and attended by hundreds of former business associates and close personal friends of this city and New York, the funeral service of A. MacDonnell, the late theatrical manager, was held yesterday at Tremont Temple, Rev. P. S. Henson, pastor, officiating. The platform was buried beneath a bank of flowers, and conspicuous among the tokens was a mound of 4,000 violets, the gift of the employes of the MacDonnell store.

The Tremont Temple and Appolo quartets sang "Nearer My God to Thee," "To Die No More," "Gathering Home" and "Out of the Shadow." Dr. Henson, in the eulogy, spoke of the tender bond of affection between Mr. and Mrs. MacDonnell and of his sterling character, his personality and the nobility of his business life.

"He had ideals," said Dr. Henson, "and he endeavored to realize them to the best of his ability. He was an example to Boston business men and I thank God for such a life."

Burial was in Cedar Grove cemetery. The bearers were John Farrell, T. H. Anderson, George Wills, Thomas Stange, Frank Plimpton, John Rogers, George Wright and Mr. Edwards.

'TROVATORE' IS HEARD AT MAJESTIC

"Il Trovatore" was sung by the Knickerbocker Grand Opera Company at the Majestic Theatre last evening, and the rendition was pleasing to an audience which appeared quite certain of what to expect as the most popular new composed, has been given many times in Boston by companies of greater fame and while other companies, it has seldom been heard by the voices of a more painstaking and earnest cast. The audience was not so large as at the opening night, but it rewarded the singers with many plaudits.

Mme. Laura Rehr sang the role of Leonora, and her appearance with this company in her introduction to Boston. Her lower tones are the fullest and most pleasing in her register. Her voice has considerable power, but she is weak in either dramatic understanding or fire. Miss Colombati, the Azucena, has a pleasing, well-trained voice. Her art is sufficient to display its best qualities. The men in the cast were acceptable. Mr. Zubino as Manrico was meritorious. The tower scene had its usual reward in the form of applause.

Tonight the company will sing Verdi's "Traviata," with Mme. Padovani and Messrs. Barili and Alessandroni in leading roles.

'NICK' DENIES ALICE 'TACKED' THE DIPLOMAT

By Boston American Leased Wire.

NEW YORK, May 13.—Mrs. Nicholas Longworth, formerly Alice Roosevelt, the irrepressible daughter of the President, did not put a tack in the seat of a dignified ambassador in the diplomatic gallery of the House of Representatives, according to her husband, Congressman Longworth of Ohio.

The Evening Journal sent a telegram to Congressman Longworth at Washington, asking him if the story that Mrs. Longworth had caused the painful discomfiture of the diplomat to her own intense amusement was true. The following telegram was received in reply:

Evening Journal:

Story absolutely absurd and incorrect.

NICHOLAS LONGWORTH.

According to the story sent out by the Washington correspondents, Mrs. Longworth went to the Capitol to accompany her husband home. She went into the gallery reserved for the President to wait for him. It was a dull afternoon in the House, and while her gaze roved idly around Mrs. Longworth spied a tack upon the floor. It was a capable, shiny, well-made tack, and Mrs. Longworth picked it up. Returned from her only by a ruling was the diplomatic gallery. Reaching through the railing, she is said to have carefully placed the tack on one of the chairs in a position as to render it most effective. A few minutes elapsed, and a diplomat entered the gallery. He walked over and carefully sat down on the tack. He leaped up again, speaking rapidly, in his mother tongue, and Mrs. Longworth was so overcome at the humor of the situation that she had to go out into the corridor.

MERRY WIDOW LED TO THIEF'S ARREST

ALLENTOWN, Pa., May 13.—A "Merry Widow" hat that was so large that it caused the lid of a trunk to bulge out, furnished the clue that resulted in the arrest of William H. August, alleged to be a professional boarding house thief, at the Lehigh Valley station in this city.

'WAS DELIRIOUS WITH ECZEMA

On Chest, Back, and Head—Pain, Heat, and Tingling Were Excruciating—Nerves in Exhausted Condition—Sleep Badly Broken.

CURE BY CUTICURA SEEMED LIKE MAGIC

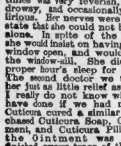

"Words cannot express the gratitude I feel for what Cuticura Remedies have done for my daughter, Adelaide. She is fifteen years of age, and had never had anything the matter with her skin until four months ago, when an eruption broke out on her cheek. The first symptom was a redness, and then followed thickening and blisters, which would break and run matter. I took her to a doctor, and he prescribed, but it became of a very bad form. He treated her, but instead of being checked, the disease spread. It showed itself on her back, and then quickly spread upwards until the top of her head was affected, and all her hair had to be cut off. The pain she suffered was excruciating, and what with that and the heat and tingling he life was almost unbearable. She became very ill in health, and at times was very feverish, languid, and drowsy, and occasionally she was delirious. Her nerves were in such a low state that she could not bear to be left alone. In spite of the fact that she would insist on having her bedroom window open, and would lean out on the window sill, she could not get a proper hour's sleep for many nights. The second doctor we tried afforded her just as little relief as the first, and I really do not know what we should have done if we had not read how Cuticura cured a similar case. I purchased Cuticura Soap, Cuticura Ointment, and Cuticura Pills, and before the Ointment was three-quarters finished every trace of disease had gone. It really seemed like magic. Her hair is coming on nicely, and I still apply the Cuticura Ointment as I find it increases the growth wonderfully. Mrs. T. W. Hyde, 1, Ongar Place, Brentwood, Essex, England, Mar. 8, 1907."

Cuticura Soap (25c.) to Cleanse the Skin, Cuticura Ointment (50c.) to Heal the Skin, and Cuticura Pills (25c. per vial of 60) to Purify the Blood, Cost Sufficient the world. Potter Drug & Chem. Corp., Sole Props., Boston, Mass.

Mailed Free, The Cuticura Book on Skin Diseases.

WHOLE WORLD OF **SPORTS** COVERED FOR THE **BOSTON AMERICAN** BY ITS CORPS OF **EXPERTS**

RIGHT HOT OFF THE BAT---BY CARTOONIST TAD.

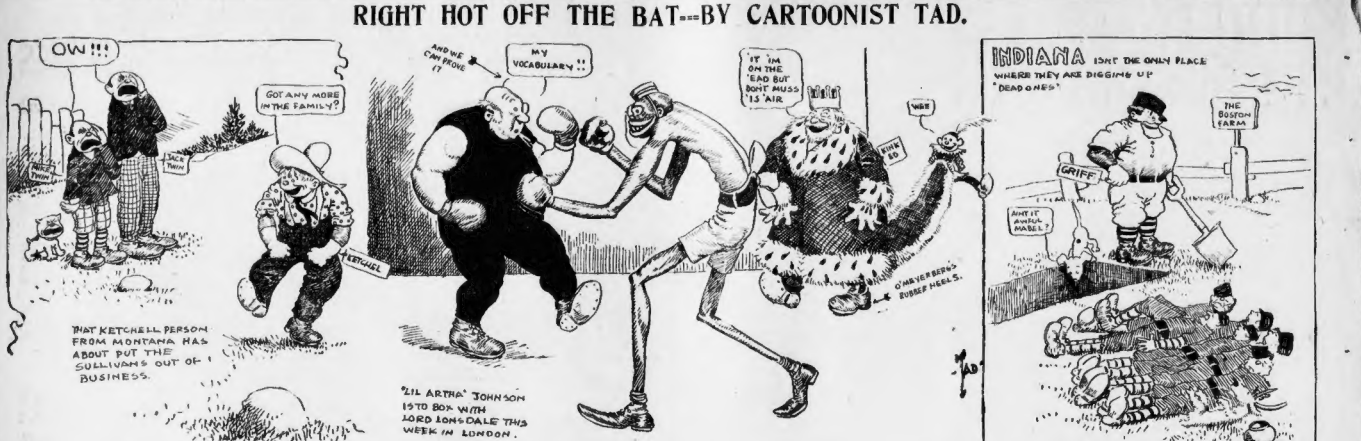

WILLIE FITZGERALD DEFEATS MEXICAN

BY DYKE CLARK.

The Irish Harp, Willie Fitzgerald, played a merry tune on Aurelia Herrera, the Mexican, in their twelve-round bout at the Armory A. A. and ears were nearly some dirge music for the copper colored Mexican in the middle of the little mittfest.

The Mexican might have been licked to a shoe string if Fitz hadn't been afraid to close with his swarthy foe, but all the urging and coaxing by his seconds wouldn't make him take too many chances or give Herrera an opportunity to dig in that terrible right which he carried slung at his side.

It was a case of one not daring and the other doesn't, as Fitz was continually pulling away as the Mexican made an intimation of how he could use his right if Fitz would only remain in position to take it, while Herrera wouldn't forward walling to unsling his hay maker.

While Herrera lost the decision the fault was on Fitz most of the time at his signs of timidity. Herrera would just have to give the sign that he was ready to unloosen his right wallop and Fitz would back up in a hurry.

Mexican Lacked Action.

The bout resembled a mixup between a sluggish bear, who was impersonated by Herrera, and a live tiger cat in Fitz. He would step in quick, slugging the Mexican with straight lefts and rights, as well as to the body with his right, that in when he was sure that Herrera right could be avoided.

The Mexican acted as if he needed a good sized horsewhip to wake him up as he continually walked around the ring backing on the ropes where Fitz had a picnic, battering him as he tried to cover up. Occasionally Herrera acted as if one of the punches hit a spring and he would let fly in true Spanish fury, while Fitz sought shelter and had narrow escapes from getting copped by one of the sheep swallowers which were being cut loose. Fitz plodded along, willing to score as often as he could without getting cussed up with that right of the Mexican's, and was in the eighth round that he stopped over his right that caught the Mexican fairly on the chest and he sank to the floor, taking the full count. He had hardly got to his feet when he got the same mark, else as his belfry refused to work. He climbed to his pins again practically helpless, but just enough left to carry out the way of Fitz's mind efforts to put him away for keeps. He lasted to the bell, but started to go to Fitz's corner. He was so dazed and had to be steered right.

The Mexican simply stalled through the ninth, swinging just once, and had Willie stayed in the way it would have been all up with him.

Fitz Gets a Surprise.

They had hardly been "it" in the tenth when the Mexican was acting groggy, as Fitz followed him around the ring hooking with lefts to the face and following up with his right when suddenly the dark dawned on Fitz and like a flash he proceeded to cut up Fitz was a caution. He tore in like a bull, smashing away with either hand, and just as the bell rang he had a right under way which was about to connect with Fitz's jaw as the Harp was pulling away to get out of the storm.

It was the last spasm of the Mexican's, as he simply got fresh with Fitz then again and let Fitz do all the heavy work while he endeavored to avoid Fitz's fraudle efforts to finish him.

Fitz landed on the Detroit baseball trainer, who behind Fitz and did his best to have Fitz go to it in Mexican's speed, but Fitz was not leaving any openings for his jaw that he could avoid.

It was a bout that the ringsiders could readily appreciate in spite of the slothful methods pursued by the Mexican, who had the speed, but it was enough to show that he was a dangerous customer.

Fred Gilmore and Joe Nelson met in the semi-final of eight rounds, going to a draw. Young Delaney, a protege of Larry Temple's from Northboro, earned the decision over Kid McDonald of Chelsea in a hot scrap of eight sessions.

MOONEY SAYS KETCHEL SHOULD DEFEAT PAPKE

By Johnny Mooney.

Stanley Ketchel wants to fight Tommy Burns. That's a good one. I don't underrate the ability of the Grand Rapids slugger, as he showed clearly that he is a wonder by the way he cleaned up the Sullivan family, but it's a different matter when he tackles Tommy Burns.

While it is true that Burns has been picking up easy things across the water, he is coming back home and he will have to prove that he has a right to claim the heavyweight championship.

I have been with Ketchel and Burns when they were first starting out and knew their careers like a book, but as regards a meeting between the two at the present stage of the game, it is a case like the old adage that a good big man is better than a big little man generally.

While Ketchel has all the earmarks of becoming a prominent heavyweight, since he has stated that he will no longer fight at the middle weight after meeting Papke, I think that he would make a mistake tackling Burns for some years yet.

I have seen Ketchel come along since his early days in Michigan when I was there, and saw that he was a natural fighter, and while Burns is a fighter he is a wonderful middleweight, he is likely to make a mighty poor showing before Burns just at present.

Burns is the other hand may figure it out that the best time to catch the tough Ketchel would be at the present before he acquires more weight, and for that reason a match may be arranged where Burns gets back to this country if the Ketchel management is willing, as Burns was never known to sidestep the sound of a gong.

Ketchel should win from Papke when they meet in Minneapolis, as one should judge by the easy way Walter Stanton negotiated the Illinois middleweight in their match in the Hub.

Papke has always won his battles on his merits, and Ketchel does not appear to worry about meeting him in a town where he is rated as an idol.

I think that he would make a mistake tackling Burns for some years yet.

Papke Will Have to Work to Defend Title KETCHEL NOW CANDY KID

BY TAD.

Ketchel for President.

Looks as though that carrot-topped kid from Montana was going to be an idol, eh? He took big brother Jawn (Twin) Sullivan and beat fifty-seven kinds of fireworks out of him Saturday afternoon at Colma. Brother Jawn went in to get even for the beating Ketchel gave Bro'ber Mike, but fared worse than the latter, as he stayed longer and got more.

Looks like the Sullivans will have to get the old man after Ketchel now. He's going right through the whole family. Poor Jawn wasn't in it at all. The Montana lad was too rough, too aggressive and too young.

He's the sort that will make the middleweight limit up and converse cohesively.

Guess that Papke person on in Illinois isn't sitting up late these nights studying "the amateur boxers' catechism." They will call upon Willie shortly to defend that title he copped from Hugo Kelly in Milwaukee, and the red-headed boy from Montana will be the one who will do the disputing.

If the affair comes off at Colma, where forty-five rounds are allowed there will be some betting and more than five or six people at the ringside the day of the battle.

Both Papke and Ketchel are young fellows with the right sort of ambition, and they do meet the promoter can honestly call it "The Battle of the Universe" without fear of cracking his lip.

Poor old Battling Nelson is going to meet Packey McFarland this month at Milwaukee in a ten-round go. They say Packey's end is a cinch. Attell said he was, too. So did a lot of others. Funny the poor old fellow is always there at the finish, isn't it? Funny they didn't want to go forty-five rounds with him instead of ten? He might be a cinch, but Packey would put as soon swallow a circular saw as to sign up for more than ten rounds.

* * *

Tommy Burns is sending out circulars now. This morning one was received from the great man and duly read. A sporting writer, who is proudly acting as a press agent of the "champion sidestepper," has written a wad of stuff in his paper about Tommy and his great deeds, and the latter just had a million circulars printed with this stuff in them. He writes to say that he has real money up over there to call Johnson and signs it "Yours truly, the Lemon Pickle Kid, Tommy Burns."

Nice work, Tommy, old boy, but it's awfully bunk stuff.

What is it worth? Can you demand $30,000 with, lose or draw, to fight either Jim Jeffries, Jack Johnson or Sam McVey? Why not?

Discretion is the better part of valor. Let's see, who wrote that?

* * *

Packy McFarland is getting that way now, too. He won't fight Gans unless he gets $30,000. Next!

* * *

King Edward calls Tommy Burns a "Yankee bloke." Old Ed might not know a race horse from a bunch of asparagus, but he knows that old bunk game of Burns's when he sees it.

* * *

When Jimmy Kelly was a comer and was getting the coin, Florrie Bermen took him in tow. "You have the money, Jimmy, and I have the experience," said the slick little manager to the new fighter. "We will string along together and go to the top." They did for a year. At the end of that time Florrie had the kush and James the knowledge. Hence the line.

* * *

The London papers are tumbling to the bluff thrown out by T. Burns in regard to his match with Jack Johnson, and are treating Tommy in rather a rough manner, Johnson has made quite a hit with the British sports since his arrival, and the bull that has a bunch of bull in the papers daily airing his views. He writes a letter from the Adelphi Hotel in London, and "this is what it said":

London, Eng., April 28, 1908.

Dear Tad—I arrived safely in London, as you probably know by this time, but had an awful tough time of it, as I was never built for a sailor.

Burns is till trying to sidestep me by says he'll take care of Thomas, and that old chap will catch him, never fear.

I expect to be starting at the "alls" here soon, and will journey over to Paris for a few weeks after that and then home, for good.

Am going over here riding in Pyle Pack to-morrow, as you can see by the I'm quite Hinglish already, dashed near. It's all right, this English stuff, but German—nein.

Say, that Kronprinz Wilhelm bunch on the boat coming over! They were all right.

Fitzpatrick asked the waiter for corned beef one night and the German man didn't understand him and brought all the means on the menu. Horse meat, pig meat, goat meat, mackerel meat, dried meat, fresh meat and meat you couldn't eat at all. It was the funniest thing you ever saw, but what's the use of being Dutch if you can't be dumb.

Well, my lad, I must close and go to bed. Are just all your toe jag yet, old chap?

Remember me to my Boston friends to say that he has real money up over there to call Johnson and signs it "Yours truly, the Lemon Pickle Kid, Tommy Burns."

Nice work, Tommy, old boy, but it's awfully bunk stuff.

What is it worth? Can you demand $30,000 with, lose or draw, to fight either Jim Jeffries, Jack Johnson or Sam McVey? Why not?

Discretion is the better part of valor. Let's see, who wrote that?

Yourse for 'arf and 'arf,

JACK JOHNSON.

Sam joins me in sending best wishes.

* * *

The London Sportsman has the following to say regarding Burns and Johnson:

"Burns's game is that Burns should give Johnson a smile. Yesterday afternoon the Burns smile was turned upon a thoroughly representative gathering of well-known and leading men, and the Johnson contingent arrived at was that his challenge sound of the beloved pugilist was quite in order and ought to be accepted one gentleman remarked that Burns had no trouble get out.

In course of conversation it was pointed out that when the Jackson and Slavin, Sullivan and Mitchell, Slavin and Smith and Sheriff and Kilrain, who had twice met and battled for the championship, had never engaged in a contest to a finish. Burns, it was urged, had the same talking to the French-Canadian Johnson, and the latter could not be said to be at all out of condition, as he was altogether in a sporting spirit.

Burns, it was also urged, had been in possession of the "yellow streak," when interviewed regarding the fight was in a canard. The last set to be pensed. He has come to Johnson's country, and it was only right that Johnson should do him well, while not to a position to claim that he had done so. He had got a coin that would have been missing, and he fabulous by men of quite as good class as either Burns or Johnson. No man should be allowed to shelter himself behind his pocket. We are not saying that Burns is doing this, but it would infer that he is afraid of meeting Johnson, and that such a feeling exists in Burns's camp he (your Burns has frequently stated that he is not afraid of anybody) and in our own minds Burns is not giving full justice what he can before his powerful full form. It is commonly should be open to all, anyway, to those who can put down a reasonable amount.

* * *

Three sports and a visiting store dummy entered Tom Sharkey's emporium the other night and ordered drinks. The three stood the dummy up against the bar and licked up the wet stuff until the bartender (Mr. Sharkey's self) got wise and stopped him. They all blew the place, leaving the wooden guy still there.

Not having received the necessary ducats for the drinks, Mr. Sharkey came from behind the bar and, shaking the dummy, said, "Where's your money?"

No answer.

"You're playing here, anyway?" piped Mr. Sharkey for the second time, shaking the dummy. It's no use, though.

Silliton answer.

Mr. Sharkey, losing his temper, then pulled back his right and swung with his left fist. Down went the form of pure figure. It fell to the floor and the other three sports who had picked it up, and, looking at Sharkey with their eyes sticking out of their heads, yelled:

"Way, you've killed him; he's dead; you blind stiff, you've killed him."

Sharkey turned his back, and, walking away, said: "I didn't mean it. I did it in self-defence; he hit me first."

* * *

Abe Attell is in and out in Frisco. Since his go with Brooklyn Tommy Sullivan they have found out that Abe had no punch like the Arab, "folded his tent and silently stole away."

They say Solly was to get $1,250 for his end.

The money was put in the hands of an outsider, who was to give it to Tommy went out before the fifth round. He blew up in the fourth and Tommy threw a fit and rushed at Abraham, and will have no more to do with the New York fans. Abe was 2 to 10 to 3 favorite, but those who fixed the fake couldn't resist passing down, and bets were called off at the last moment.

NEW WORLD'S RECORDS MADE ON SPEEDWAY

BY ED. COGSWELL.

World's records went kiting at the mutinee of the Metropolitan Driving Club at Charles River Speedway in a way that started even veteran horsemen to think, chase, 2:07¼, trotting his opening heat in a minute flat, the fastest time ever recorded for a trotter a half-mile on a speedway.

Then in one of the most brilliant finishes to be imagined the pacer Theodora W., 2:08¾, just nipped the second heat in the final stride over Chase for the world's pacing record of 1:00¾.

Both performances of distinct features was not through, in a pinful, as in the third and final heat Chase came back strong and won in 1:00¾, making him the winner of the fastest three-heat race for half-mile over a speedway.

President C. H. Belleden of the club came off with all the glory in the contest with his trotter Chase, but he came nearly losing the laurels, as after the second heat he wished to withdraw from the race through being afraid that another such splitting heat like the first two would try the limit of his confidence of the remainder of the season.

John Shepard, who owns half of the gelding with Mr. Belleden, then showed he was the best sportsman for the money in Mr. Belleden and told him to go the third heat for the show kilted Chase. He had entered him in the race to win or lose on the speedway. When he took the set and that is the only way he wanted to see the battle ended.

Mr. Belleden took the matter in that light, having thought only of the horse, but he came out in the finish and again and dipped into the fray with the result of the race and remarkable time has been announced the spectators cheered both the president and Chase, and they well merited the credit.

LIKELY COLTS PROCTOR HAS IN TRAINING

Rob Proctor, who brought out the $10,000 filly, The Leading Lady, last season, has a likely lot of futurity material at Readville now in training. The daughter of Bingen is, of course, getting a careful preparation for her two-year-old engagements. She looks very fit indeed and Proctor has lost none of the confidence that he has always had in the daughter of Miss Pratt, 2:17¼.

Another half-sister to The Leading Lady, named The Understudy, and by Colonel Marble, also is a big, growthy filly, but Rob thinks she will make the racegoers sit up and take notice before the season is over.

In Charles Sanderey's black gelding Ublan, mailiee record at three years, 2:13¾, he has another good prospect for the big stakes as can be found in the ranks of green trotters. He has whittered fine and has developed into a very rugged horse. It is possible, however, that the gelding's owner may not race him except in amateur races the coming season.

Trainer Jimmy O'Donnell has a lot of good racegoers in training for the big events this season, as a very speedy filly and a colt by Agullo, 2:18¾, he has one of the best prospects among the three-year-old trotters. She trotted in 2:20 last season, is a very speedy filly and a natural trotter. She has every right to be entered and Proctor will be found in the Futurity and Kentucky Futurity Stakes as well as the Eastern Futurity Stakes at Readville. Ed Bither is another trainer who has a number of good two-year-olds in his stable.

He is particularly sweet on a two-year-old colt by Peter B. Bradley's fast and game trotter, Border Knight, a son of Bingen, out of a daughter of Peter the Great. Border Knight has been owned by Bither, after a short season in the stud.

He will be raced.

Trainer Carroll is greatly pleased with the way his three-year-old colt by Baron Silver, from a daughter of Bingen, is working this spring and will keep him out up in all the futurity stakes in which he is named. Carroll also has a two-year-old filly by Guy Axworthy that he thinks as well of as any he has been trying to make a match with some of the best of the age at the track. She will be raced at Readville, July 4.

Henry Peabody has a very likely three-year-old in the chestnut filly Agatha, by Agullo.

JONES' ALES

DORCHESTER RACES JUNE 17

E. H. Morse, secretary of the speed committee of the Dorchester Driving Club, has made announcement of the racing card for the club's field day at Columbia Park, June 17, which promises to be a special feature attraction for Bunker Hill Day, as follows:

Special slow trot, special slow pace, 2:28 trot or pace, 2:18 trot, 2:18 pace and the 2:21 pace or 2:08 trot. The prizes offered are in each event solid silver cups, the first trophy being valued at $25, second $20 and the third of $15. Each entrant will be awarded the fourth horse in the summaries.

All of the races will be of half mile heats and to end the time limit. In case of a tie for any of the positions the horses are to race the tie off. In the 2:08 trot event a mile may be trotted, will bar trotters eligible of beating 2:17, and $15 for pacers. Entries close June 3, June 6.

VOLKMANN WINS FIRST.

Volkmann School defeated Noble & Greenough, 10 to 5, in opening game of the Interpreparatory League series at the National League grounds yesterday afternoon.

GLOVER PUT BAKER AWAY.

NEW YORK, May 13.—Billy Glover of Boston knocked Dwyake Baker of Chicago in the fifth round of what was scheduled to be a six-round fight in the star bout at Brown's Gymnasium.

SCHOOL TENNIS TO-DAY.

Medford vs. Melrose High at Medford (Suburban League).

Malden vs. Everett High at Malden (Suburban League).

Cambridge Latin vs. Hodge at Jarvis Field (Interscholastic League).

Boston Latin vs. Roxbury High at Jarvis Field (Interscholastic League).

STREET COMMISSIONERS TO DISCUSS NEW RULES

By J. C. Kerrison.

The Board of Street Commissioners for the City of Boston will at 11 o'clock tomorrow morning open a hearing on the question of rules and regulations governing the use of streets by vehicles of every description. At this hearing special consideration will be given to the question of providing in the rules to be adopted for the streets known as School, Bromfield and Winter streets, vehicles shall pass in one direction only, and that there shall be no loading or unloading of goods, wares or packages of merchandise, the delivery of which is now carried on almost entirely during certain fixed hours of the day.

It is to be hoped that the Street Commissioners will adopt rules and regulations that will put to rest for all time the question of providing in the rules to be adopted for the streets known as School, Bromfield and Winter streets, vehicles shall pass in one direction only, and that there shall be no loading or unloading of goods, wares or packages of merchandise, the delivery of which is now carried on almost entirely during certain fixed hours of the day.

It is to be hoped that the Street Commissioners will adopt rules and regulations that will put to rest for all time the question of the present confusion that exists on the public streets, and not only adopt the same, but enforce such measures as may be necessary to secure their enforcement. All who use the public thoroughfares, horse owners and motorists alike, will unite in asking for a set of more comprehensive rules and regulations governing the streets, so not-withstanding should bring forth a large attendance and many suggestions from those who consider the public highways.

* * *

Robert Gordon and C. H. Nelson, who left Boston in a Stevens-Duryea touring car, are now spending a few days in El Paso, Tex., prior to their departure for Los Angeles. J. W. Bowman, New England distributor for the Stevens, recently received a letter from the tourists, in which they complimented him most highly on the efficiency of the car, which they have driven from the Ice Coast to faraway Texas, and on which they have not spent one cent for adjustment or repairs. They have had no trouble whatever, and their trip so far has been one series of pleasures.

* * *

President Dunn of the Fisk Tire Company spent yesterday in Boston as the guest of local Manager George A. Vimpany. He said that the indications were that this will be the greatest year in the history of the company, basing that decision on the large number of orders received during the opening days.

* * *

Buffalo, Pittsburg, Philadelphia, Albany and Boston will be the four largest cities visited by the Automobile Association of Socialista's touring contest for the title of "Champion Touring Car," and will be reached in the order named. New York will not be entered and New Jersey will not be entered and New Jersey will not be entered and New Jersey

BASEBALL

TIGERS TO MEET RED SOX AGAIN

BOXING

MEXICAN IS BEATEN BY FITZ

ATHLETICS

"LITTLE CY" CARDED TO FACE PORKTOWN TEAM

BATTING ORDER.

BOSTON.		CINCINNATI.	
Browne, r.f.		Huggins, 2b.	
Beaumont, c.f.		Lobert, 1.f.	
Bates, l.f.		Mitchell, r.f.	
Hetzman, 1b.		Swaren, 1.b.	
Hitcher, 2b.		McLean, c.	
Dahlen, s.s.		Mowrey, 3b.	
Wesner, 3b.		Kane, c.f.	
Needham, c.		Hollenbeck, s.s.	
Young, p.		Weimer, p.	

NATIONAL BASEBALL GROUNDS, Cincinnati, May 13.—With one game apiece for the Reds and the Dewes, the third clash scheduled to-day was bulleined as the live contest of the series, and the home fans were around early to get the good seats.

It was cloudy overhead, which raised a doubt that the game would be played, and added to those already on the list to be played later, but both Managers Gansel and Kelley gave out the information that there would be a game unless it rained great guns.

A pitcher's battle was announced between those left-handed generals, "Little Cy" Young and Jake Weimer, and there was no doubting the character of the brand of twirling which would be handed out when that pair got to exchanging their wares.

The aggressive spirit of the Dewes was asserted yesterday when Dan McGann was banished from the game, and some more scrappy moments were looked for by the real fans, who rather fancied the bristling

NATIONAL LEAGUE

HOW THE CLUBS STAND.

	Won.	Lost.	P.C.
Chicago	13	7	.650
Pittsburg	12	7	.632
New York	12	8	.600
Philadelphia	11	9	.550
Brooklyn	10	9	.526
Cincinnati	7	10	.368
Boston	7	12	.368
St. Louis	3	15	.318

GAMES TO-DAY.

Boston at Cincinnati.
New York at Pittsburg.
Philadelphia at Chicago.
Brooklyn at St. Louis.

GAMES YESTERDAY.

Cincinnati, 6; Boston, 4.
New York, 8; Pittsburg, 2.
St. Louis, 2; Brooklyn, 0.
Philadelphia, 6; Chicago, 2.

banner of some of the new members of the Tabtors, as it added zest to the sport and gave the game more of an aspect of being a real run for victory than a fake exhibition for exercise.

Kelley was not backward in announcing that he wanted at least half of the games in this burg, and to prevent him from having his ends it was evident that the Reds would have to play more than 5 to 4 on real fans, who showed at any time during the season.

TWO DETROIT STARS

ED. SIEVER.

Siever is the pitcher who twirled the opening game here yesterday and won it.

BASE STEALING IS NOT DANGEROUS IF DONE RIGHT, HUGH JENNINGS DECLARES

Hughey Jennings, always one of the best base runners in the game and with hardly an equal in touching runners trying for second base when he was with the Baltimore club, spoke to-day of the science of base running and incidentally of the liability of a player being injured by spiking in this way:

"Base sliding is not dangerous when one knows how to do it, and spiking at an opponent when the player knows how to handle the man that is coming in. The last success in saving yourself in base running is to slide when you start to do it. Then, if the baseman who is trying for a slide and tries to stop is a goner sure if he doesn't break an ankle he is lucky. The base runner should throw all his strength into the slide and he won't get hurt.

"I recall that we always had half a dozen flies in the Baltimore club house to sharpen our spikes with.

"The diamond there was especially hard and rough and the spikes were down ready, so we had to sharpen them every day. But we did not let the opposing club know that was the reason.

"Two or three of them would come out to the club house and they'd find the flies sitting on the benches filing away at their spikes, the rasping noise filling the room as though it were a machine shop.

"Look out for us to-day, was always the admonition, and of course, they went away pretty well determined to take no chances with us on the bases.

Little Chance of Injury.

"As a matter of fact, there is hardly any chance of an infielder being spiked if he plays his game right and the runner is only trying to get to the base. No matter now a base runner goes into a base, he cannot hurt the infielder if the latter is in the right position. McGraw, as often as every opponent on the field tried to get him, was never spiked until Dick Harley handed it to him when he had no reason to do so. McGraw always made the base slider carry him into the bag.

"The only man who has a chance to get hurt by spikes in baseball, if he is playing his game the way he should, is the first anchor. He must keep his foot on the bag, and he is therefore looking for spiked upper more or less.

"But nobody ought to hurt a first baseman. In present day baseball I don't know of one of them who is at all offensive. They are almost always, for some reason or other, good, big-hearted chaps that nobody would purposely hurt. Of them all in the American League I know of but one who might invite trouble and that is Jiggs Donohue.

"Donohue and I had several rows last year and we told each other pretty plainly what we were thinking, I guess. But Jiggs proved himself a man every inch of him after the season was over when he came to our hotel during the world series, talked to the boys, advised them and encouraged them. We buried the hatchet after that.

"Nobody wants to hurt a first baseman. It's a sort of unwritten law that, as the poor chap must keep his foot there, it isn't fair to cut him. Matty McIntyre, for instance, would have played all last year if he hadn't turned his ankle to save Bob Unglaub.

King Kelly's Bet.

"King Kelly once offered to bet Jack Crooks $5 that he could give him the ball, be ten feet away from the bag and make it without being touched. He was so clever in dodging one way when the fielder expected him to go the opposite they couldn't touch him. Crooks refused to take the bet. He knew Kelly could do it.

"Sliding to bases was for his work on the bases. To-day base running is a science, for it has more speed and is equally tricky in getting around the man with the ball.

"Watching the guardian of the sack, of course, is the great trick in base sliding. Let one usually tell by the way he is standing which direction the ball is coming from, and if you are sure to go the opposite way. But even in this there is always the chance of being outgeneraled. It's an old trick of the fielder to hold his hands on his hips and pretend the ball is not coming toward him. You go slow to your slide, and he suddenly becomes animated, grabs the ball and tags you. Or he will lean in one direction for the ball and then dodge over and take it from another. And unless you can outguess him, he has you."

NOTES OF THE GAME.

Yes it looks as if the Tigers were in the hunt for the pennant again.

If Sam Crawford hadn't banged out that triple in the ninth inning, Jennings might have meant extra innings with a toss up for the wreath.

Jennings still retains all that stream he showed last season, and when he once settle tled up from overwork.

He keeps pegs pretty well inside the rules allowed the coacher, as Silk O'Loughlin has his weather eye on him all the time.

Groundskeeper Devine will not have to use the lawnmower on the plate behind first and third as Hughey will keep it short by the way he started clicking off the grass.

If the home team could only eat out those breaks which invariably come along, especially early in the contests, they would have a better chance to lead the way.

The first score the Tigers got was a pure gift and the odd thing about it was that all the runs made by the Tigers came after two were down. Bill Carrigan showed the Tigers a thing or two when they tried to steal on him. He nailed the first three who went down and got them scared.

The Tigers will be the guests of Harry W. Davis of Davis Bros. Theatrical Company at the Park Theatre on Thursday night Harry is an old friend of Jennings and one of his strongest s ers.

Crawford seems to have l lows famed, for seven innings, no and safe hits were punched out. final round was a land one.

The little Detroit ball pitcher, ste made good with a hit at the rig ne in the fifth and stole second ba Wagner across the plate.

Eddie Siever finished his best wares with him, fanning seven He made monkeys out of some of the left handers.

FIFTEEN HORSES NAMED TO START IN GREAT RACE

THE METROPOLITAN HANDICAP.

THIRD RACE—The Metropolitan Handicap; for three-year-olds and upward; awe-pastakes of $100 each, with $10,000 added, of which $2,000 to the second and $1,000 to the third. One mile.

The betting odds were furnished by Charles Heney, a member of the Metropolitan Turf Association.

The horses and their weights, with their owners and probable jockeys, are:

*Coupled in the betting as the Whitney entry.
**Coupled in the betting as the Keene entry.

Horses.	Weights.	Jockeys.	Owners.	Betting. St.	Pl.
Jack Atkin	128	Schilling	B. Schreiber	5	2
Salvidere	120	——	Hitchcock, Jr.	7	5-2
Superman	119	Notter	James R. Keene	*3	1
Dandelion	118	Shaw	F. R. Hitchcock	10	4
Brookdale Nymph	115	E. Dugan	H. P. Whitney	*8	3
Baby Wolf	114	Homer	H. P. Whitney	*8	3
McCarter	117	Musgrave	Newcastle Stable	5-2	1
Blue Book	111	E. Lynch	Jas. F. Carroll	30	10
Rifleman	107	G. S. Burns	R. F. Carman	15	6
Far West	106	McCahey	M. L. Schwartz	20	8
Old Honesty	109	Koerner	A. J. Gorey	20	8
Spooner	99	Flynn	M. Lemaire	10	4
King Cobalt	101	McCarthy	B'leigh P'k Stable	6	2
Don Creole	94	Garner	Mr. Earle	20	8
Restiguache	97	Fairbrother	James R. Keene	*3	1

NEW YORK, May 13.—To-day is Metropolitan Handicap day. Eastern racing will be really launched on its career this afternoon when the gates of Belmont Park are thrown open. While the sport has been under way for several weeks at Aqueduct and Jamaica, those races are only figured as appetizers to the events to be contested at the Newmarket of America. It is a at this mammoth track that the leading members of the juvenile class as well as the best of the other divisions are trotted forth for public approval.

Fifteen Starters Carded.

Fifteen names have been sent out as possible starters out of the fifty-five that were nominated at the beginning of the year. Before post time arrives probably several will be scratched and the field will be composed of about one dozen.

Searching through the performances of the eligibles, it looks as if the finish of the Metropolitan should be McCarter, With Jack Atkin, second, and Superman, third.

Taking up the case of McCarter, it is known that he can go this distance without any difficulty. He can run from behind as well as in front.

He will be well ridden by Phil Musgrave, and on the clever performance of this kid during the previous meeting, Mc Carter will be assured of a good ride.

McCarter was only started once this season. That was in the Excelsior, when he beat out Jack Atkin in a heart-breaking finish. In that race there was no doubt that McCarter was the best horse. He got off to a bad break and did not get running until he hit the backstretch, but he strung his stride, McCarter went through the field and started in a duel with Jack Atkin. The Schreiber horse had a big advantage over McCarter, in that he had enough races under his belt to get him in fine condition. When it came down to the final drive McCarter showed his gameness by running head and head with Atkin and beating him in the final jump.

For this early in the season McCarter's race was phenomenal. He came out of the fray in good shape and will be a twenty pounds better horse this afternoon. Going back to last year's races it will be found that McCarter made the great Peter Pan run his fastest in the Brighton Handicap, which was memorable for McCarter as a heart-breaking pace from the start, and which was only beaten by McCarter, it by a last jump. There is no horse in this race that can be figured within many lengths of Peter Pan.

HARRY SCHAEFFER.

Schaeffer covers second base and is rated one of the best players in that position in the country.

GEORGE G. IS TIPPED FOR READVILLE FREE-FOR-ALL

ALBANY, May 13.—Alta McDonald has gray goose, Fred D., in the Grand Circuit and if the goat holds up to his seasonal clip of a mile under a pull at Providence next summer at 2:03¾, he should be of some account in the Grand Circuit. He was bought by Horace Bowker will again drive for Mr. Parker.

Billy "Jimmy" Miller is at Rensselaer Park. Tuesday. He has Kate Barommore, Billy, Dick Ketcher, 2:13¼, and Charley Scudderlocker's trotter, Dudley Merchant among his string.

Harry Pappalau is counting on getting the money this year with his pacer, Mary Direct, that was purchased by the property of George E. Whitney of Pittsfield, N. H., and was driven down to Woodlawn Park last Sunday by Easter Direct in fast time.

COMMITTEE APPOINTED.

The four presidents of the undergraduate societies at Harvard met last evening and appointed a committee composed of the following men to confer with the faculty and the athletic committee on athletic matters of importance: J. L. Derby, '08; F. H. Burr, '09; A. W. Hinkel, '09; A. G. Cable, '09; F. C. Bacon, '10, and E. Harding, '11.

DOVE BROWNE AND RED SOX WAGNER GAIN

The feature of the batting of the Boston teams yesterday was the work of Browne of the Dewes and Wagner of the Red Sox. The former jumped from .381 to .216, while the latter went from .177 to .212. The averages:

BOSTON NATIONALS.

	ab.	r.	bh.	2bh.	3bh.	hr.	po.	a.	e.	fa.
Lindaman	13	1	3	0	0	0	1	0	0	.000
Beaumont	72	13	21	4	1	1	120	2	2	.984
Dahlen	71	14	21	4	0	2	99	134	9	.963
Browne	74	11	28	5	2	0	97	4	2	.980
Wagner	68	9	14	2	0	0	104	137	11	.956
McGann	25	2	12	1	0	0	28	2	0	1.000
Ritchey	73	12	19	3	0	0	226	251	15	.970
Bowerman	27	4	17	2	0	0	29	1	0	1.000
Needham	46	4	9	1	0	0	28	2	0	1.000
Young	10	2	4	0	0	0	2	8	0	1.000
Bates	2	0	0	0	0	0	0	0	0	.000
Kelley	30	1	5	0	0	0	1	10	0	1.000
Hogg	3	0	0	0	0	0	0	0	0	.000
Fisher	2	0	0	0	0	0	0	0	0	.000
Carrigan	2	0	0	0	0	0	0	0	0	.000
Graham	1	0	0	0	0	0	0	0	0	.000
Beebee	0	0	0	0	0	0	0	0	0	.000

BOSTON AMERICANS.

	ab.	r.	bh.	2bh.	3bh.	hr.	po.	a.	e.	fa.
McConnell	18	2	10	2	0	0	21	2	0	1.000
Young	2	0	1	0	0	0	1	0	0	1.000
Laboute	2	0	1	0	0	0	1	0	0	1.000
Collins	87	11	22	3	0	0	111	151	11	.960
Gessler	81	6	21	3	0	0	111	151	11	.960
Stahl	87	11	22	3	0	0	111	151	11	.960
Lajoie	92	18	37	7	1	2	220	5	3	.987
Ford	83	8	20	1	2	0	2	0	0	1.000
Churchill	8	1	2	0	0	0	0	0	0	.000
McHale	9	62	6	1	1	0	1	0	0	1.000
Wright	9	62	6	1	1	0	1	0	0	1.000
Carrigan	39	4	8	1	0	0	1	0	0	1.000
Criger	39	4	8	1	0	0	1	0	0	1.000
Sullivan	14	1	2	0	0	0	1	0	0	1.000
Mercer	14	1	2	0	0	0	1	0	0	1.000
Cicotte	10	0	1	0	0	0	0	0	0	.000
Walker	7	0	1	0	0	0	0	0	0	.000
Powell	7	0	1	0	0	0	0	0	0	.000
Dinneen	2	0	0	0	0	0	0	0	0	.000

NEW OWNERS FOR HORSES AT SPEEDWAY

F. W. Hunnewell of Portland, Me., dropped down to the Metropolitan Driving Club with his trainer Major Dillon, 2:30¼, stepped him down the course a couple of times, and then traded him with John Trout for the pacer Robert T., that was bonnes wagging at Franklin Field Speedway last Saturday by whaning in 3:15¾, pulled up.

E. B. Morse had a tilting for Rosser P., who had begun reconditioning with Dr. Hunnewell recently, but he bought the pacer and he is now being trained for a trip over the half-mile tracks by H. J. Delano at Commonwealth Park. The closed Delano at Commonwealth Park. The closed on the pacer Robert T., that was a happy mug.

Before Mr. Morse, to help the bill roll big, sold for $600, his trotting gelding, Bendy Bunger, to Arthur Hall of Manchester, N. H., Driving Club, who is to be driven over the half-mile tracks by Hall.

Knight Faehner is not far behind when it comes to spotting a good trotter and as a result has purchased Silver Filbert, 2:24½, right off the handle, owning now one of the speediest and speediest horses at Charles River Speedway.

It is a safe bet to prove that the members of the Metropolitan not only put up the best string of any driving club in the country, but they are ever on the alert to increase their fun among with trotters and pacers when the opportunity arises.

SCHOOL GAMES TODAY.

Harvard freshmen vs. Pomfret, at Pomfret.
Harvard 'varsity vs. at Andover.
Dartmouth High vs. at Dorchester High.
Brookline High vs. Waltham High, at Waltham.
Newton High vs. Needham High, at Newton.
Boston & Newton vs. Worcester High, at Worcester.
Roxbury High vs. Medford High, at Roxbury.
Arlington High vs. Milton High, at Arlington.
Wakefield High vs. Cambridge Latin, at Wakefield.
Dedham High vs. West Roxbury High, at Dedham.
Medford High vs. Tufts freshmen, at Medford.
Milton Academy vs. Tech soph, at Milton.
Lowell High vs. Lawrence High, at Lowell.
Wellesley High vs. St. Mark's, at Southboro.
East Boston High vs. Somerville High, at East Boston.
Salem High vs. St. John's, at Danvers.

CARDIO RECEIVES MOST AMATEUR VOTES IN CONTEST

There was a steady advance of all the contestants in the BOSTON AMERICAN baseball contest for the most popular professional and amateur player, the coupons of which are printed in the baseball editions every day. Not since the opening of the contest has the voting been so uniformly true through the list.

The only change of moment in the professional column was Kelley going into fifth position and Donahue moving from sixth to eighth, the latter being one of the few who was not remembered by his admirers in the last mails.

Just why so many casting coupons for their favorite professional player should leave blank the space for the popular amateur player is one of the mysteries. Certainly every true Sox fan knows that amateur baseball team and should know some of the players. In the greater part of the votes cast yesterday for the professional no amateur was named. With the amateurs it is far different, it being the rare one when the professional end of the coupon has not been filled in.

The three leaders to-day in the amateur ranks received some over 400 votes each, but Sharry, who was third yesterday in the standard, has dropped back to fourth through non-support, while Cardio goes into third place with a total of 453 coupons for the day, of which 268 came in two packages. This was the largest vote for any amateur for the preceding twenty-four hours. Reeves, Kewer, Hoernle and Keefe, by remaining about stationary in their votes, were forced backward in the rating. Following is the standing to date:

PROFESSIONALS.

Cy Young, Red Sox	13,418
Bowerman, Dewes	7,160
McConnell, Red Sox	6,004
Rossman, Dewes	5,000
Kelley, Dewes	0,744
Criger, Red Sox	5,471
Thomas, Red Sox	2,595
Stahl, Chicago White Sox	2,547
Hinis, Red Sox	2,141
Dahlen, Dewes	1,940
Winter, Red Sox	1,850
McHale, Red Sox	1,594
Lindaman, Dewes	1,504
Hess, Dewes	1,401

AMATEURS.

Broders, Henry Wolcott A. A.	1,340
Cardio, Boston A. C.	1,321
Cardio, Messenger Boy A. C.	1,275
Sharry, Somerville A. A.	1,264
Reeves, Dorchester	1,197
Fuller, Hawthorne A. C.	1,116
Sharry, Somerville High	1,004
Pendergast, Ellet A. C.	1,004
Watkins, Melrose	1,004
McDonald, Hesta A. C.	1,004
Duffy, Mattapan A. C.	87
Hoernle, Quincy A. C.	687
Bergin, Quincy Glalin	680
Finn, Boston College	680
Carr, Harlem A. C.	680
Elcock, Boston Latin	680
Reuss, Cambridge Latin	680
Kewer, Mechanic Arts High	762
Keefe, Dorchester High	762
Sullivan, Boston College	762
Sullivan, Fitzroy School	697
Curley, Roxbury Athletic	697
Gill, Laurier A. C.	697
Wood, Eaton A. C.	697
Sloan, All Stars	547
Woodward, Holmes School	547
Currier, Harvard	547
Hoernle, Quincy A. C.	547
Carney, Dudley A. A.	547
Mulry, St. Alphonsus A. A.	601

ROBINSON WITH ORIOLES.

BALTIMORE, May 13.—Wilbert Robinson, the veteran baseball catcher, will join the Baltimore Eastern League team and play his old position. Robinson caught for Baltimore when it won the National League championship three successive seasons, in the nineties. He has been in business here for several years.

N. E. LEAGUE.

HOW THE CLUBS STAND.

	Won.	Lost.	P.C.
Lynn	6	2	.750
Brockton	6	2	.750
Haverhill	5	3	.625
Fall River	5	3	.625
Worcester	4	4	.500
Lawrence	3	5	.375
New Bedford	3	5	.375
Lowell	2	6	.250

GAMES TO-DAY.

Lowell at Lawrence.
Haverhill at Fall River.
Lynn at New Bedford.
Worcester at Brockton.

GAMES YESTERDAY.

Lynn, 2; Lowell, 1 (10 innings).
Fall River, 7; New Bedford, 2.
Worcester, 15; Lawrence, 1.
Brockton, 5; Haverhill, 2.

EASTERN LEAGUE.

HOW THE CLUBS STAND.

	W.	L.	P.C.
Baltimore	10	4	.714
Newark	9	5	.643
Providence	8	5	.615
Buffalo	7	6	.538
Montreal	6	8	.429
Toronto	5	8	.385
Rochester	4	9	.308

GAMES TO-DAY.

Jersey City at Toronto.
Newark at Buffalo.
Baltimore at Rochester.
Providence at Montreal.

GAMES YESTERDAY.

Toronto, 7; Jersey City, 5 (12 innings).
Montreal-Providence, 7; Postponed (wet grounds).
Baltimore, 4; Rochester, 3.
Newark, 2; Buffalo, 1 (10 innings).

AMERICAN LEAGUE

HOW THE CLUBS STAND.

	Won.	Lost.	P.C.
New York	14	6	.700
Philadelphia	14	6	.700
Chicago	12	10	.545
St. Louis	12	11	.522
Cleveland	10	11	.476
Detroit	8	13	.381
Washington	8	13	.381
Boston	8	15	.348

GAMES TO-DAY.

Detroit at Boston.
Cleveland at New York.
Chicago at Philadelphia.
St. Louis at Washington.

GAMES YESTERDAY.

Detroit, 4; Boston, 2.
Philadelphia, 5; Chicago, 3.
St. Louis, 2; Washington, 1.
Cleveland, 6; New York, 4.

SLEEPLESSNESS

If you are troubled with Insomnia, partial or complete, have any mental or nervous weakness, you should consult at once, before it is too late, the well-known Boston Specialist,

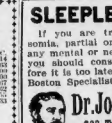

Dr. Joseph Grady
238 Tremont Street

He can be consulted FREE from 10-12, 2-5, 7-8; Sun., 10-12 Only

DR. J. BLACKMER, 37 Tremont St. Advice Free.
All diseases of Men and Women (specials departments). 29 years experience, largest and most successful office in Boston. Hours 10-3. Sunday 2-3.

HARVARD WILL MEET AMHERST

BATTING ORDER.

HARVARD	AMHERST.
Leonard, 2b.	Igloe, c.f.
Lanigan, p.	Washburn, 3b.
Currier, c.	Belsinger, c.
Harvey, c.f.	Rock, p.
Briggs, 3b.	Mihlon, 1.f.
Simons, s.s.	Palmer, 1b.
McCall, 2b.	Peacock, s.s.
Dean, 1.f.	Michaels, r.f.
Aronson, r.f.	Kane, 2b.

Harvard and Amherst meet on the diamond at 4 o'clock this afternoon. Harvard will try a new batting order. Leonard will lead off as usual, but will be followed by Lanigan, who was fourth on the list. Currier comes next and then Harvey, who has been awaiting the ball well. Briggs is next, with Simons, McCall, Dean and Aronson following in order.

Aronson will play for the first time since his injury received at Annapolis. Lanigan has been chosen to pitch, and the way the little chap put them over in the Dewes game it is a pretty sure thing that he will do his share toward pulling out the game.

Receipt That Cures Weak Men—Free

Send Name and Address To-day—You Can Have It Free and Be Strong and Vigorous.

I have in my possession a prescription for nervous debility, failing memory and lame back, brought on by errors, excesses, etc., that has in many thousands of cases and nervous men right at home, without any additional help or medicine—that I think every man who wishes to regain his power and strength quickly should have a copy. So, I have determined to send a copy of the prescription, free of charge, to any man who will write me for it. This prescription comes from a physician who has made a special study of bodily weakness, and I am convinced it is the surest-acting combination for the cure of physical deficiences ever put together.

I think I owe it to my fellow men to send them a copy of the prescription at once, for anywhere, who is sick and discouraged with repeated failures and who prefers to try himself with harmless patent medicines, secure what, I believe, is the quickest acting, restorative, upbuilding remedy ever devised, and can use it at home, under my direction and advice, right along at home, privately and quickly. Just drop me a line like this: Mr. A. R. Sanden, 4047 Sanden Building, Cincinnati, O., and I will send you a copy of this splendid receipt, in plain ordinary sealed envelope, free of charge.

I cure Acute and Chronic Nervousness, Sexual Weakness, Lost Manhood, Impotency, Nightly Emissions, Lost Power, Sexual Debility, Unnatural Discharges, Stricture, Syphilis, Gonorrhoea, Gleet, Piles, Fistula and all diseases of the Sexual Organs. Recent cases in Boston cured in a few days. Over 20 years' experience. Consultation and advice FREE. Medicine furnished. Terms reasonable. If in doubt Pay When Cured. Call or write. Hours 9 to 5 daily. DR. KILLORY, 1 DIX PLACE, Boston.

FREE $2

BLOOD POISON

Is the worst disease on earth, yet the easiest cure. DON'T DESPAIR. KNOW WHAT TO DO. Many cases, apparent cure, sports on the skin, sores in the mouth, falling hair, aching bones, pains, catarrh and stomach disease are BLOOD POISON. Send to DR. BROWN, 953 Arch St., Philadelphia, Pa., for BROWN'S BLOOD CURE. $2.00 per bottle; lasts one month. Sold in Boston only by Lewis & Co., 145 Washington St., and 130 Portland St.

DR. JAMES C. ADY, PHYSICIAN and SURGEON
Medical and Surgical Specialties. Diseases of Men and Women. Consultation and examination free and confidential. Hours 9 to 5. 1 to 2 Sundays.

SON-IN-LAW OF BRYAN BEATEN IN PARIS PLOT

Artist Leavitt Pluckily Defends Himself and Breaks His Assailant's Skull.

PART OF BLACKMAIL PLAN

By Vance Thompson.

Special Cable to Boston American.

PARIS, May 13.—Repelling a desperate attack made upon him by a former model, William Homer Leavitt, son-in-law of William J. Bryan, to-day defended himself with an iron hammer, beating his assailant so severely over the head that his skull was crushed and he lies in a serious condition at a hospital here. Before he could get the better of the model, Mr. Leavitt was beaten about the head and the bones of his left hand were crushed by the blows of a club.

The attack was made in the court yard of Mr. Leavitt's studio in the Rue Falguiere and followed what Mr. Leavitt claims has been an attempt to persecute him by friends of the model. He claims his life is still in danger and is now carrying a gun.

Leavitt Claims Murder Plot.

The model, whose name is Canna, is under arrest. Leavitt, after making the complaint, went immediately to the American Embassy and through Mr. White's intervention obtained permission to carry a revolver. He declares he has model's statement that a plot to murder him, in which others are engaged.

Leavitt returned to Paris four months ago, and began work on a large picture ordered by the municipality of Antwerp for the decoration of the Town Hall. His mother is with him, and they have been living at a pension in the Rue Boissonade, near the studio.

A few weeks ago Canna appeared and asked to be taken as a model. After a day's trial, Leavitt dismissed and paid him, having found his posing unsatisfactory. Three days later Canna returned and told a pathetic tale of a starving wife and children and begged for assistance. The artist was touched by his story and gave up twenty dollars. The next week Canna came back and demanded a similar amount. On this occasion Leavitt's friend, a banker from Antwerp named Hill, was present. He advised that no money be given, but as the model pleaded that he had nothing to eat, Leavitt gave him an order on a grocer. Canna ran up a bill of nine dollars.

Women Models Besiege Studio.

Then the persecution began. Leavitt does not use women models, but every day, almost every hour, his studio was besieged with women and girls who forced their way in and tried to pose.

On Friday Canna appeared, carrying an eighteen months old baby, and demanded $20. The artist refused. In the afternoon Canna said: "Then I shall leave the baby."

Leavitt protested, declaring the baby was an entire stranger to him, but he was to be paid to avoid taking charge of the child.

Canna came again, and when Leavitt refused to give one penny more he drew a long knife from his coat sleeve and almost succeeded in stabbing the artist. There ensued a struggle Leavitt succeeding in capturing the knife, which is still in his possession, and throwing the murderous model out of the studio.

To-day Leavitt and his mother were together in the studio when Canna knocked and was refused admittance. Thereupon he broke in the windows.

In spite of his assailant's entreaties Leavitt went out and remonstrated. Canna immediately began beating him over the head with a club. The artist went back into the studio and secured a heavy iron hammer. Running out into the courtyard he found Canna still there, bombarding the windows.

Canna got in the first blow, smashing the artist's left hand, but he fell to the floor later under a well-directed blow from the hammer.

Written by the Queen of Sheba herself. Marvellously interesting manuscript found, which narrates in detail the georgeous Ethiopian Queen's visit to King Solomon. See next SUNDAY'S AMERICAN.

IDA ROY, MISSING SCHOOL GIRL

LABOR NEWS

ALLIED PRINTING TRADES UNION LABEL COUNCIL BOSTON, MASS. 96

At an election held at Perkins Hall yesterday, Mrs. F. J. McCarrity was elected a delegate to represent the Ladies Auxiliary, No. 96, Boston Typographical Union No. 13, at the International convention.

To-morrow night the executive board and the legislative committee of the State Branch of the American Federation of Labor will hold a special meeting at Wells Memorial building to consider labor matters pending before the Legislature.

NOTES.

A special meeting has been called by Carpenters No. 33 for next Monday night at No. 987 Washington street to vote on various referendum propositions of the district council.

Metal Polishers, Buffers and Platers No. 9 have appointed a committee to arrange for a benefit for the members of the union who suffered from the Chelsea fire.

Bakers No. 7 will hold a special meeting May 23 to vote for the international officers.

International President William F. Foley of Medford and President Leach of Steel and Copperplate Printers No. 3 will represent No. 3 at the international convention to be held in New York in May. The eight-hour work day and saturday half holiday will be urged by the local delegates.

New England organizer John M. Gillespie of the International Brotherhood of Teamsters addressed a large meeting of teamsters at Brockton and Hanover last night. Salesmen of Lumber Teamsters and Handlers No. 112 will bring a grievance against the board and ask the Teamsters' joint council to sustain it at its meeting at No. 15 Elliot street.

Shop and Mill Hands No. 1439 have recorded a protest against the recent decision of the Supreme Court affecting the interests of organized labor and ordered the action of the A. F. of L. in its efforts to have Congress act on remedial measures.

Thomas Hawley will speak before the members of the Association of Steam Engineers next Monday night at No. 995 Washington street on "Steam Expansion, Compound Engines and Condensing."

MEETINGS TO-NIGHT.

Teamsters' Joint Council at No. 45 Eliot street.
Stationary Workers' District Council, International Ladies, at No. 46 Stillman street.
Electrical Workers No. 103, at No. 987 Washington street.
Electrical Workers No. 104, at No. 995 Washington street.
Wire and Metal Lathers No. 72, at Blacksmith Hall, No. 987 Washington street.
Cambridge Carpenters No. 445, at No. 1073 Massachusetts avenue.
Hardwood Finishers No. 109, at No. 45 Eliot street.
Shop Builders No. 1573, at No. 50 Hanover street.
Carriage and Wagon Workers No. 9, at 987 Washington street.
Pattern Makers' Association, at No. 724 Washington street.
Stone Masons No. 9, at No. 2386 Harrison avenue.
Carpenters No. 67, at No. 67 Warren street, Roxbury.
Lynn Builders No. 1573, at No. 50 Hanover street.
Lynn Carriage and Wagon Workers No. 9, at 987 Washington street.
Lynn Pattern Makers' Association, at No. 724 Washington street.
Lynn Stone Masons No. 9, at No. 2386 Harrison avenue.
Lynn Carpenters No. 67, at No. 67 Warren street, Roxbury.
Lynn Lumber Handlers No. 1573, at No. 50 Hanover street.
Lynn Lumber Handlers No. 1573, at No. 50 Hanover street.
Lynn Carriage and Wagon Workers No. 9, at 987 Washington street.
Lynn Pattern Makers' Association, at No. 724 Washington street.
Lynn Stone Masons No. 9, at No. 2386 Harrison avenue.
Lynn Carpenters No. 67, at No. 67 Warren street, Roxbury

POLICE SEEK NEW MAN IN MULLINS CASE

Mysterious Caller on Dead Girl Shortly Before Her Death Is Wanted.

'MURDERED,' SAYS JUDGE

In their efforts to unravel the mystery surrounding the death of Annie Mullins, the pretty 19-year-old daughter of the murdered body was found in Squires field, Arlington, the police of that town and of the city of Cambridge have redoubled their efforts to find the strange man whom Mr. George Teague of Lexington found in the Von Jagermann kitchen with the girl just two days before she was killed.

Of this man the police authorities have no very complete description, and Mr. George Teague, thinking Annie Mullins and this stranger were lovers, quietly opened himself and left the Von Jagermann premises that Wednesday afternoon. Mr. Harold Teague, however, says the man was large, red-faced, and he thinks he had a reddish mustache.

Judge's Verdict Approved.

The verdict of Justice Arthur P. Stone, who conducted the inquest in the case, that Annie Mullins came to her death at the hands of some person unknown and while disordered mentality, is upheld by Coroner William D. Swan that the girl had taken her own life. Assistant District Attorney Thomas O. D. Urquhart of the Arlington police and Chief Inspector Patrick J. Barley of Cambridge, who have all along believed that the girl was murdered.

The police want this man who was talking with Annie Mullins in the Von Jagermann kitchen to come forward now and explain what he knows there, if he would do so it would help them a little in clearing the case.

It is also believed that one suspect in the case did not work on this Wednesday afternoon, March 25. The police are still hard at work on the details of the case and trying to find some way to connect any body them in the accumulation of evidence.

The statement that Annie Mullins, in the case, whose name is withheld, that on the night of the murder she saw a woman looking very like Annie Mullins, walking in Cedar street, with a man of a build not taller than the girl, has caused the police to delve deeper into the mystery of the man who took her in the intervening three days before the murder.

The woman says this mysterious man was about five feet ten inches in height, had a red face, a moustache, and wore a mixed gray raincoat and a black derby hat.

The police are still working over the rather broad field, for they are possessed of enough information to dispel all vagueness as to the case, who has been watched night and day since the discovery of the crime, has carried himself in a manner calculated to disarm suspicion. He has been faithful at every point, and has not added further to direct suspicion toward himself.

In the finding of other leads the police his conclusions upon the evidence he secured at the inquest, and says:

"From the evidence in the case, including the statement of any man who saw the body, the absence of any motive for suicide, the appearance of the bruises, the condition of the ground around where the body was found, and the force that appeared at the inquest, I do not think it probable that she was an accidental case.

"It therefore, find that the said Annie Mullins came to her death on Friday, March 27, 1908, in Arlington through a hemorrhage resulting from her throat being cut with a sharp instrument in the hands of some person or persons to us unknown."

DEATH NOTICES.

DALAJAN—In Charlestown, May 11, Ella M., beloved daughter of Timothy and Margaret Collins, aged 20 years, 3 months.

Funeral from her residence, 12 Bartlett st., Thursday, May 14, at 8:30 a. m. High mass at St. Mary's church at 9 o'clock. Relatives and friends invited to attend.

KARLILOS—At Arlington, May 12, Joseph C. Jr., beloved son of George A. and Rose E. Carlilos, aged 1 year, 10 months, 12 days.

Funeral from parents' residence, 152 Hamilton st., Thursday, at 2 p. m. Relatives and friends invited. Interment in Mount Cross Cemetery, Arlington, at Mass. Mass.

ROBB—In West Brighton, May 10, Mrs. Sophia Cobb, widow of Edward Robb, aged 78 years, 14 da.

Funeral from the Methodist Episcopal Church, Wednesday afternoon, at 2 o'clock. Relatives and friends invited.

GREENSWALD—In East Cambridge, May 11, Agnes Gertrude, beloved wife of Louis Greenswald, aged 30 years.

Funeral from her late home, 182 Thorndike st., East Cambridge, Thursday, May 14, at 8:30 a. m. High mass at Church of the Sacred Heart at 9 o'clock. Relatives and friends invited. Interment at St. Paul's Cemetery, Arlington.

HIGGINS—In East Boston, May 12, Thomas, beloved husband of the late Ellen Higgins.

Funeral from his late residence, 10 Bremen st., Thursday, at 8:30 a. m. Requiem high mass at St. John's church at 9 o'clock. Relatives and friends invited to attend.

KELLAN—In Somerville, May 12, John Nellan, aged 70 years, 6 months, 12 days, husband of Michael Sullivan, Taylor st., Thursday, May 14, at 8:30 a. m. Requiem high mass at St. Joseph's church at 9 o'clock. Relatives and friends are invited to attend.

O'HARE—In South Boston, May 12, Bridget, beloved wife of John and mother of Edward F., Walter J., and Mary A. O'Hare.

Funeral from her late residence, 18 Knowlton st., Tuesday, May 19, at 8:30 a. m. Requiem mass at St. Augustine's Church at 9 a. m. Relatives and friends are invited to attend.

SYMONDS—In Reidindale, May 12, Sara H., wife of W. Burton Symonds and daughter of Catherine and the late John Hill.

Funeral at her late home, 168 Sycamore st., Reidindale, Thursday, May 14, at 2 p. m. Relatives and friends invited to attend.

WEBSTER—In South Boston, May 11, Martin J., beloved husband of Mary A. Webster, aged 45 years, 9 months, 5 days. Notice of funeral from his late residence, 9 Bright st., Wednesday, May 13, at 8:30 a. m. Requiem mass at St. Augustine's Church at 9 a. m. Relatives and friends are invited to attend.

WOODWARD—In Somerville, May 12, Sarah E., wife of the late Charles Woodward, aged 72 years, 8 months.

Funeral from her late residence, 27 Dunstan st., Somerville, Thursday, May 14, at 2 p. m. Relatives and friends invited to attend.

PROPOSALS.

City of Boston—To Contractors

The Superintendent of Streets of the City of Boston, office of City Hall, notice proposals for removing the abutments and wing walls of the 9 street bridge, and placing the same in the company approved by the superintendent. The contractor will be required to complete the work the same at said office before 12 o'clock m. of Wednesday, May 20, 1908, at which time the bids will be publicly opened. The property of the city if the proposal is not carried out. Specifications may be had at said office on application therefor and need. The undersigned reserves the right to reject any or all bids if in his judgment the interests of the city will be subserved thereby. The contractor will be required to conform to the trade unions rates of wages, and the bids of any person or persons not complying with this will be rejected. Specifications, and a contract will be required. Proposal for Bridge Stone.

GUY C. EMERSON,
Superintendent of Streets.

Boston, May 13, 1908.

AUTOMOBILES.

AUTOS TO LET—$2 per hour, with chauffeur; gasoline and supplies at cut prices. JAMAICA PLAIN MOTOR CO., 406 South Huntington av. Tel. 3564 Jamaica.

SEWING MACHINES.

LADY will sell improved Singer, perfect order, attachments, $5. 28A Warren st., Roxbury.

PIANOS AND ORGANS.

Fire Losses on Pianos

A slight blistering of the cases by the heat is quickly remedied—a thorough rubbing down and revarnishing in our repair dept. makes the piano as good as new—a thorough inspection of all the parts, and then our expert tuner completes the job—then the beautiful piano is sent to our sacrifice floor and the economical buyer gets a fine instrument almost nothing. All pianos have been coming in—the best pianos in the world—and are sacrificed at once.

$5 Down---$1 a Week ...FIRE...

We charge no cost, as for selling Fire Pianos.

Chickering Upright	$57	Martin Bros.	$57
Emerson Upright	$54	Mason & Hamlin Upright	$72
Everett Upright	$62	Mehan Upright	$86
Haines Bros. Upright	$59	Merrill Upright	$90
Hallet & Davis Upright	$65	Steinway Upright	$75
Huntington	$60	Sohmer Upright	$101
Ivers & Pond Upright	$78	Steinhart Upright	$87
Jacob Bros. Upright	$69	Vose Upright	$62
Knabe Upright	$94	Wm. Bourne	$80
Kranich & Bach	$93	Webber Upright	$80

Roxbury Storage Salesrooms, Inc.,
2111 Washington St., cor. Williams St. (Roxbury), Boston.
Open Monday, Tuesday, Thursday and Saturday Evenings till 9

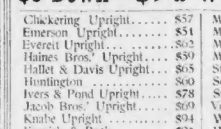

WE WILL SELL YOU ANY MAKE PIANO $1 DOWN, $1 A WEEK, no matter what maker's name you prefer first if you like, then come to us and we will tell you the lowest price we can sell it for, and how long you can have it. BARNARD, Piano Mfr., 657 Washington st., Dutton st., Boston.

MONEY TO LOAN.

Do You Want Money

IN 5 MINUTES after identification? I loan corporation employes any amount from $10.00 up. Time 1 to 2 years. Security salary loans for 10 years, the oldest in Boston. Do not attempt to start an account with me unless you are in a financial position to meet your notes when due.

ALLAN A. HOOKER
Room 6 178 Washington St.

STRICTLY LEGAL LOANS

We Do What We Advertise to Do

WE LEND on home and office furniture, pianos, horses, automobiles, stocks, bonds, notes, or salable personal property. You are cared for in a confidential manner. Our charges are reasonable. Why not borrow with the same care? We offer advantages not to be had elsewhere. Promptness, legal rates, all business is confidential, payments made to suit your convenience. Take the elevator direct to the 3d floor, Remember, we do it legally. What we advertise we do. Tel. 1200 Main. Call or write.

Dexter Loan Co., 47 Court st., room 12

NO MORTGAGE

Don't sell at a mortgage sale or sacrifice a chattel mortgage. Don't pay for a mortgage on your furniture in this office. All I want is your business and your note. I will treat you with honesty, I will trust the workingman like the rich man, and be just as pleased to loan you $5.00 as $500.00.

Come and Get All You Want

H. B. BUDDING
309 Washington St., Opp. Milk, Room 51

THERE IS NO REASON

WHY an individual should not borrow money of us privately.

THERE IS NO REASON

in borrowing sums to meet the requirements of business, municipalities, firms and corporations because we have never knowingly made a loan where funds are needed beyond their ability to repay. We are here to help you to help yourself. It is the aim to help you to double and to four years of business we have never knowingly made a loan for payment of which would work a hardship on the borrower. MUTUAL LOAN COMPANY, Waver Building, 200, 202, 204 Washington st.

HUB LOAN CO., Inc.

43 TREMONT ST., ROOMS 1103-1104

MONEY LOANED REliably ON ANY LEGITIMATE AMOUNT ON

Furniture, pianos, stocks, bonds and other securities at lowest rates. Private offices.

NO ONE REFUSED.

We lend all employes, male or female.

GLOBE LOAN CO.,
403 Washington st., up one flight.

FEDERAL INV. CO.

MONEY LOANED salaried people; easy payments; confidential. 31 Adams building 607.

FURNITURE.

Special

19.87

6 Pieces
Full Suite
with handsome
Bevel Mirror

$100 WORTH FOR $10.00

DOWN. $50.00 worth for $5.00 down and weekly payments after six months' credit without interest. Free delivery. Full suites, bedding, carpets, linoleums, $16.67; a tapestry carpet, all put down, $1 per week; bed, $2.50; chair, 50c; rocker, $1.50. A store of bargains to suit your pocketbook. Fair and square dealing.

SMITH BROTHERS
1211 Washington Street
Take Elevated to Dover st. Open Evenings. Open Sat. Eve. Over 40 Yrs.

FURNISH your flat or room for all kinds of furniture and merchandise. Call at J. SWEET, 51 Washington st., 1st floor. $2.50 cash.

OLD FEATHER BEDS bought, highest cash. AMERICAN FEATHER CO., 220 Dover st., Boston.

CASH paid for furniture and carpets. Write or telephone 2733 Oxford; CLOUGH & CO., 6 Eliot st.

CITY OF BOSTON.

CITY OF BOSTON.

In Board of Street Commissioners.

The Board of Street Commissioners will give a public hearing in the Administration Room, City Hall on Thursday next, May 14, at 11 o'clock a. m., on the petition of the provisions of Chapter 479 of the Acts of the Legislature of 1908, being "An Act Relative to Locations of Railroads," etc., in the City of Boston.

At the intention of the Board to pass rules and regulations governing the use of public streets by vehicles of every description whenever in the judgment of the Board the same is necessary.

At Thursday's hearing special consideration will be given to the question of providing by the rules to be adopted that in certain streets, such as Boylston, Tremont, Washington, Summer, Winter and Boylston streets, vehicles shall pass through them in one direction only.

Rules and regulations will be adopted for the use of bulky and heavy packages of merchandise, the delivery of coal, ice, etc., and the removal of ashes during certain fixed hours of the day. For the Board of Street Commissioners,

J. J. O'CALLAGHAN, Secretary.

STOVES.

SOFT STOVE LINING, fits all stoves and ranges; price 50c. 2274 Portland st.

AGENTS AND SALESMEN.

YOUR OPPORTUNITY.—We will start you in business, supplying you with everything; teach you the work and help you, neither will it make you rich, however, start you in a profitable calling and one that will not interfere with any occupation you now follow. If satisfied we will gladly refund your money. CALVA SUPPLY AND MFG. CO., Herman, Mich.

AGENTS WANTED—Specialty to promising dealer. Handle fast selling article. Write for sample; delivery made later. Call 69 Pearl st., room 1, Boston.

WANTED—Lady agents to represent a Boston and state firm in New England; salary and commission; Michael Dyer, 1 Somerset st., Boston.

HELP WANTED—Male.

Experienced Finishers Wanted

On Ladies' Straw and Panama Hats. Handlasting necessary. Apply at once.

SIDNEY WACHTEL
37 TEMPLE PLACE
Room 12

Young Man to Learn Gold Engraving.

BRIDGES for young man to learn trade; position guaranteed; $15 per week to start; increase to $20 in 6 months; $25 in 1 year. Apply here after 6 months' instruction. Call at once. JEWELRY ENGRAVER, 31 Bromfield st.

WANTED, AT ONCE

MEN to call and see our watches at room 51 Essex, corner Kneeland st. AMERICAN WATCH CO., 31 Essex st.

MEN, learn the automobile business; $25 to $50 per week guaranteed. Call or write for free booklet. MOBILE EXCHANGE, 42 Warren st., Boston.

A MISFITTER MEN desiring to earn $25 to $50 per month; learn the business in a few weeks; free; bring this advertisement with you; all practical instruction; position guaranteed when competent; we have a lot of repair work waiting for misfitters; call at once. BLAKE'S, 564 Washington st. (established 1869), elevator.

25 UPRIGHTS, $100 to $175, your choice—Knabe, Chickering, Hallet & Davis, Ivers & Pond, Emerson, Steinway, Hazelton, Decker Bros., Weber, Fischer, Kranich & Bach, Vose, Sohmer, Cable, Hardman, Story & Camp, Bradbury, Fox & Pond, Anderson, Lawrence, all in perfect order; $5 down, $5 monthly; open evenings. BLAKE'S, 564 Washington st. (established 1869), elevator.

YOU CAN SAVE MONEY by seeing us before buying your piano; we have a large assortment to sell to see our values we buy for cash and sell for cash. BLAKE'S, 564 Washington st. Red Awning; elevator.

BOARD AND ROOMS.

Boston Workingman's Hotel,

1423 WASHINGTON ST., OPP. CATHEDRAL. Boston's newest and most modern hotel; well located, elegant and tub baths, reading and smoking rooms, elevator, telephone, restaurant in connection; sanitary arrangements, beds like up to-date; $1.50 per week and upward.

People's Palace Hotel.

CORNER Washington and E. Brookline sts.—Finest new hotel in Boston; elegant rooms, hot and cold water and tub baths, reading rooms and swimming pool; rates monthly or $1.00 per week.

A HANDSOMELY for, front parlor, piano, h. w. p., 2 or 3 gents; $8; back parlor, all conv., $5; quiet; park. 548 Massachusetts av.

A FLAT of 4 rooms, also a flat of 3 rooms furnished complete for housekeeping. 20 Foundry st., off Dorchester av., Dorchester.

A LARGE SQ. ROOM, 3d floor, closets, gas, $3.50; reasonable people only. 243 Dorchester av., Auguste st.

AT VERMONT HOUSE, 46 Lands st., West End—Rooms, day, 50c.-$1, week $3.50 to $5.50.

APPLETON ST., 82—Well cared for rooms, $3 day or week.

BACHELOR APARTMENTS, 3 for, sunny, corner rooms, private bath, newly renovated, for, or unfurn. 534 Harrison av.

BEACON HILL—Elegant sunny, convenience, for table board; baths every floor. 38 Pinckney st.

ELEGANT SQUARE ROOMS (piano), conveniences, $1.50 to $4. 612 and 626 Tremont st.

MASS. AVE., 320—Handsomely for, front parlor, bath, h. and c. water, gas, $3.50 each; reasonable. Tel. 21032 Tre.

MASS. AVE., 320—Handsomely furnished, h. and c. parlors, piano, su. and attic, all conv., $1.50 up. MASS. AVE., 422—Handsomely furnished parlor and su. room, all conv., ex. prices.

NEW CHAMPNEY ST., 20—Comfortable, nicely furnished alcove room, h. and c. w., 1 couch, reasonable. Tel. 1076-2 Dorchester. Take Dudley car.

NEW WALTHAM ST.—Large furnished square bow window, gas, water, range, $2.50; also single room, $1.50.

SO. WARREN AV.—Parties visiting Boston will find first-class rooms, continuous hot water, $1 per day.

HOUSES AND APARTMENTS.

FURNISHED FLAT of 3 rooms, complete for housekeeping. Apply 605 Washington st., janitor's desk.

VERY attractive, 5c. suite, 1125 Park av., Roxbury; rent reasonable to responsible party. Tel. 1200 Roxbury.

BRIGHTON—Tremont st., 8 rooms, $26, all improvements. 50 Newcastle road.

HANDSOME 6 rooms and bath, $16; keys, 78 Braddock st., suite 3.

ATTIC, 4 and 5 rooms, rent $3, and we move you free. FRANK GODDARD, 352 Harrison av.

3 B. TENEMENTS, first in So. End for moderate rent, 20 and 22, 362 Harrison av.; chem. coal, closets.

SUMMER RESORTS.

MODERN 7-room, well furnished, electric lighted cottage, 12 Ware Way, Shelburne Falls, to let for season. Apply to MRS. E. J. WOOD, Ware Way.

WANTED—For the season at Point Shirley, or near it, a furnished cottage of 5 rooms; give cost and reasonable; first-class references. Address D 125, Boston American.

LOST AND FOUND.

LOST—A large suit case at Trinity Place 6th floor, Boston & Albany R. R. station. Reward $5 for return in good condition, no questions asked. Offer $ in R. Friedman, 17 Temple pl., Boston.

Fermar or by phone B. H. 8518.

LOST—Yellow dog, answers to the name of Nellie, fox head; liberal reward. JOHN QUIGLEY, 234 Tremont st., Boston.

COME TO ME

If you want to dispose of your Lodging House or Restaurant or Grocery Store or any other business.

I can sell it for you quicker and cheaper than you can do it yourself. I have people every day who want just such openings and are ready to buy for cash or exchange with you. You will not be surprised at this when I tell you I go more than 300,000 people daily and Sunday.

I Am Not a Business Chance Broker
I Am a Boston American Want Adv.

TRY ME
At 80 Summer St.
—OR—
264 Washington St.
(See premium offer to Sunday Advertisers)

SITUATIONS WANTED—Male.

A MAN AND WIFE, no children, would like houses to care for or would take position as janitor; city references. JOHN WILLIAMS, 6 Bowdoin st., Boston. Tel. 1902-2 Hay.

A YOUNG GREEK, age 22 yrs., wants a position in American family. Speaks little, small wages. D. KAZAKOS, 6 Flint st., W., Lynn, Mass.

A YOUNG MAN, 20 yrs. old, wants work on a farm; can milk and drive horse. Address JOHN MANOS, 6 Flint st., Lynn, Mass.

A WHITE AMERICAN young man desires position, best of references, 3 years' experience, driving horses; wages, $15 per week. Address D 127, Boston American.

AN INTELLIGENT MAN wants work as gardener or chauffeur. Address D 128, Boston American.

AN INTELLIGENT man wants work helping at stable or garage. Address D 129, Boston American.

COLORED MAN, good coffee cook, wishes position in family or restaurant; can furnish best of references; $15 to $17; is out of town. W. M. COLLS, care of S. W. Gardner, 40 Beacon st., Boston.

CHAUFFEUR, experienced, strictly sober and reliable, will go anywhere; $25 per week. Address Hosbury, Mass.

CHEF, first class pastry cook, want positions, commercial, competent to take charge of kitchen, steamer preferred. D. D., 208 Washington st., Malden, Mass.

COLORED MAN wants work as porter or coal passer; references. F. STANLEY, 18 Hampshire st., Boston.

ENGINEER—2d class 5c., or fireman's position wanted; good habits; steady worker. Address D 130, Boston American.

CHAUFFEUR, experienced, strictly sober and reliable, will go anywhere; $25 per week. Address Hosbury, Mass.

CHEF, first class pastry cook, want positions, commercial, competent to take charge of kitchen, steamer preferred. D. D., 208 Washington st., Malden, Mass.

COLORED MAN wants work as porter or coal passer; references. F. STANLEY, 18 Hampshire st., Boston.

ENGINEER—2d class 5c., or fireman's position wanted; good habits; steady worker. Address D 130, Boston American.

GOOD RELIABLE married man, wants position as coachman; can drive automobile; wife good cook and laundress; stead a little consideration to right party. Address D 131, Boston American.

HARDWARE—Experienced man wants position; can furnish best of references; good salesman; can go short or long salary. 62 Union st., Newport, Mass.

MAN AND WIFE want position, good cook; man understands horses and gardening. RICHARD CARDEW, 837 Washington st., Boston.

MAN, 30, desires position; can fill all kinds of positions; can drive automobile; can take care of horses; can milk; can run gentleman's place; care horses, carriages; can run farm; can run steam engine; private. A1 pay. Address JOHN ANDERSON, 148 Dana st., Cambridge.

SITUATION wanted; can run automobiles, upholster and repair; can paint; AMERICAN, 31 Bromfield st., Boston, Mass.

SALESMAN, married, age 28, nine years with present firm, desires position; can furnish best of references; best reasons for leaving present position. Address D 132, Boston American.

SITUATION wanted by gentleman; can furnish best of references; will go anywhere. Address D 133, Boston American.

YOUNG married couple would like work together. Address C. H. F., 1 Bowdoin st., Boston.

YOUNG married couple would like work together. Address C. H. F., 1 Bowdoin st., Boston.

YOUNG MAN, 20, wishes position as bookkeeper and assistant manager; 3 years' experience; best of references; will go anywhere. Address D 134, Boston American.

YOUNG MAN, 21, attending night school, would like position in store; will work hard. Address D 135, Boston American.

YOUNG MAN wishes position as coachman; can drive automobile; references. Address D 136, Boston American.

YOUNG MAN wishes position as coachman; can drive automobile; references. Address D 136, Boston American.

YOUNG RELIABLE MAN wants commercial shipping work; can handle tools; two years. Address D 137, Boston American.

YOUNG MAN, 21, attending night school, would like position in store; will work hard. Address D 135, Boston American.

YOUNG MAN wishes position as coachman; can drive automobile; references. Address D 136, Boston American.

YOUNG MAN wishes position as coachman; can drive automobile; references. Address D 136, Boston American.

YOUNG RELIABLE MAN wants commercial shipping work; can handle tools; two years. Address D 137, Boston American.

SITUATIONS WANTED—Female.

A COMPETENT stenographer desires a situation; can furnish best of references; will go anywhere; small salary; must be near Boston. Address D 138, Boston American.

A RESPECTABLE widow and little girl would like a position as housekeeper or housework; no objection to go anywhere; best of references. Call L. B. E., 41 Howell st., Dorchester. Mass.

A YOUNG EXPERIENCED nurse would like confinement cases; terms according to circumstances. Call or address 1 Fern st., Dorchester, Mass. Centre.

AN EXPERIENCED woman would help parties doing laundry or cleaning; washing, day of week or by the piece. Address D 139, Boston American; letter or postal.

A WOMAN wants work by the piece or day; washing, plain ironer; private fam. 50 Hudson st., Boston.

A RESPECTABLE, experienced woman would like to go out by the day or hour cleaning; please leave address at 1 Bowdoin st., Dorchester, Mass.

A YOUNG WIDOW would like work by the day or hour or office cleaning. Address 1 Bowdoin st., Dorchester, Mass.

COLORED WOMAN wishes work by the day; washing, ironing or cleaning; best of references taken from; MARY MOORE, 41 Emerald st., Boston.

COLORED GIRL would like general house work, plain cooking; please call at 24 Norway st., Boston; references exchanged. Apply after 6 p. m.

CAPABLE elderly woman (catholic) would keep house for widower or bachelor; good home more economical, not best of references. H 126, Boston American.

COLORED woman wants day work, laundry or cleaning; best of references. L. SAUNDERS, 14 Hammond st.

DRESSMAKER would like to go out sewing by the day. Address DRESSMAKER, 1015 Washington st., city.

DAYS' WORK wanted by a respectable white woman; good washer and ironer. Call or address 1 Bowdoin st., Dorchester, Mass.

DRESSMAKING, with prices reduced, will call for and deliver; 25 years' experience. 1 Bowdoin st., Dorchester, Mass.

EXPERIENCED stenographer would like position; will work cheap for first month. Address D 140, Boston American.

EXPERIENCED dressmaker would like position; will go out by the day. Address D 141, Boston American.

GERMAN WIDOW desires position as housekeeper in widower's family; Boston or vicinity; good home more than wages. Address D 142, Boston American.

HOUSEKEEPER, American lady, wishes position in widower's family; Boston or vicinity; good home more than wages. Address D 143, Boston American.

LAUNDRESS wants work washed, white or colored, 12 E. Lenox st., Rox.

LADIES CARRIE DENNIS wants day's work, will go out of town; please write letters. 3 Shallcross st., off Hampden st., Roxbury.

POSITION wanted as hotel housekeeper, city or country; 7 years' experience. 7 Nichols st., Dunster, Mass.

POSITION wanted as waitress, kitchen or pantry girl, or to assist housework. Apply 202 Dana st., Cambridge.

TWO COLORED GIRLS would like day's work, chamber work, or attending children, home nights; best of references. 1 Bowdoin st., Dorchester, Mass.

WANTED—By experienced dressmaker will make engagements by the day, $2 and keep out of town; best of references. Call or address 1 Bowdoin st., Dorchester, Mass.

WANTED—Position by a neat and intelligent German girl to take care of children or to do light housework; wages $4 to $5. Address D 144, Boston American.

WANTED—A position by a refined Prot. lady, of no housekeeping for a widower or bachelor; or would like to take charge of an invalid. Address D 145, Boston American.

WANTED—Situation by middle-aged widow to keep housework for old couple. ANNE SHEEHAN, 25 Bennington st., East Boston.

WANTED—Cleaning at beach, work on farm; references given; wages $15 per week. GEORGE, 195 Merrimac st., Manchester, N. H.

WANTED—Position as housekeeper in widower's family; Boston or vicinity; good home more than wages. Address D 146, Boston American.

WANTED—By girl, day's work and washing; will go out of town; wages $1 per day. Address D 147, Boston American.

WOMAN wants day's work or by the hour, or will go out of town; wages $1 per day. Call or address 1 Bowdoin st., Dorchester, Mass.

WANTED—Work by day or hour, in town or country. 1 Bowdoin st., Dorchester, Mass.

YOUNG LADY desires position as stenographer and typewriter; experienced; references exchanged. Miss M. H., 417 Massachusetts av., Boston, Mass. Tel. 1200 Back Bay.

YOUNG WOMAN wants chamber work by the day or week; will go out of town; wages $1 per day. Please write to LILLIAN HARVEY, 19 Commercial st., Boston.

YOUNG woman would like work by the day or week; washing, ironing or will go out of town. Address D 148, Boston American.

YOUNG woman would like work by the day or week; washing, ironing or will go out of town. Address D 148, Boston American.

HELP WANTED—Female.

"THE ENTERPRISE"

26 Lowell St., Boston

WILL SELL FOR THE NEXT THREE DAYS ONLY

BLACK PANAMA PLAITED SKIRTS with SILK or CLOTH FOLDS for..... $2.98
REGULAR TOWN PRICE, $5.00

BLACK LACE COATS, latest style..... $6.98
REGULAR TOWN PRICE, $10.00

50 INFANTS' COATS, fancy trimmed, size 2 to 6, for..... $1.98
REGULAR PRICE, $3.00

STRIPED PANAMA SUITS,
Made to Order, all Shades for..... $9.00

LOOK FOR "NO. 26"
2 Minutes from North Station.

Alteration Help On Ladies' Coats and Skirts

WANTED AT ONCE—Several first-class girls that thoroughly understand alterations of ladies' coats and skirts. Good wages and steady work to first-class workers. Apply to MR. SULLIVAN, with

E. T. SLATTERY CO., 15 Mason St.

$5 WHILE THEY LAST $5
$10 and $15 LADIES' PANAMA HATS
Trimmed with FLOWERS
DRUMMERS' SAMPLES
WILLOWBY WHOLESALE OFFICE
521 Washington Street Room 20

COLORED GIRL for general housework; no home night. 1222 Tremont st., suite 2.

DRESSMAKING taught 2 weeks free, the kind that pays; pupils soon learn to make entire garments; perfect fit guaranteed; day and evening classes. MISS CHASE, 27 Temple st., Boston.

EXPERIENCED STITCHERS on overalls and jumpers. 1 Bowdoin st., city.

LADIES to sell a new corset, salary or commission; call early. 904 Washington st., room 3.

LADIES for home work, stamping transfers; can handle; good pay. 191 Tremont st., room 4.

PRESSER on ladies' garments. Call Wednesday, 9 a. m., at DYE WORKS, 370 Rossmore st., Lawrence, Mass.

RETIRED NURSE would take confinements; best of care and attention. Mrs. MILLER, 1 Bowdoin st., Dorchester, Mass.

WANTED—A stable chamber and dining girl, white. MRS. HILTON, 871 Massachusetts av.

YACHTS AND BOATS.

FOR SALE—Power boat "Vivian," 22 ft., wave wash, with 4-cyl. 10 H. P. engine; 2 berths, 2 cabins, cooking stove and magneto, reversible propeller, all fitted ready for use; speed 10 miles an hour; price $350. Apply to CHARLES H. FERRIS at 45 Commercial st., Boston.

FOR SALE, at a bargain, 30-ft. open centerboard sloop, 9 ft. beam, 3 ft. 6 in. draft, 2 cylinder gasoline engine, anchor, chain, 3 sails, 2 jibs, 1 mainsail, 1 jigger, 1 spinnaker; all standing and running rigging in first-class shape. Can be seen at Hull Bight, Hull. Apply to JOHN F. HOWE, 1 Pearl st., Boston.

For a 72ft. Boston American.

CLOTHING.

RADICAL REDUCTIONS to make room room—Ladies' and gents' clothing made to order; tailoring, students' clothes, suits from $3 up; full dress suits, $15 up; pants, $3 up; overcoats, $5 up; cleaning, repairing, pressing. CHERRY & CHESTER, 10 Eliot st., Boston, next to Adams House. Tel. 1200 Oxford. Open evenings; disturbers until 11.

SLIGHTLY used spring suits, $5 up; also a few overcoats, $5 up. MAX, 1 Bowdoin st., room 2.

DE GROOT, 196 Pleasant st., Dor.

CASH REGISTERS.

EXPERT REPAIRING on National Cash Registers, 70 years' experience; can you beat of work; all makes of cash registers bought, sold, exchanged or repaired. NATIONAL CASH REGISTER EXCHANGE, 111 Summer st. Tel. 1200 Main. 2780 Oxford. E. S. WHITNEY, Mgr.

NATIONAL CASH REGISTERS at bargain prices; new, rebuilt, exchanged, repaired. BOSTON CASH REGISTER EXCHANGE, 19 Harvard st.; telephone 2780 Oxford. E. S. WHITNEY, Mgr.

HORSES AND CARRIAGES.

$50—SOUND HORSE, harness and buggy; also grocery wagon, $25. 2 Hallam pl., Brookline. Cottage Farm car 85 Subway, get off at st. Fare 5c.

SITUATIONS WANTED—Male.

A MAN AND WIFE, no children, would like houses to care for or would take position as janitor; city references. JOHN WILLIAMS, 6 Bowdoin st., Boston. Tel. 1902-2 Hay.

A YOUNG GREEK, age 22 yrs., wants a position in American family. Speaks little, small wages. D. KAZAKOS, 6 Flint st., W., Lynn, Mass.

A YOUNG MAN, 20 yrs. old, wants work on a farm; can milk and drive horse. Address JOHN MANOS, 6 Flint st., Lynn, Mass.

A WHITE AMERICAN young man desires position, best of references, 3 years' experience, driving horses; wages, $15 per week. Address D 127, Boston American.

AN INTELLIGENT MAN wants work as gardener or chauffeur. Address D 128, Boston American.

AN INTELLIGENT man wants work helping at stable or garage. Address D 129, Boston American.

COLORED MAN, good coffee cook, wishes position in family or restaurant; can furnish best of references; $15 to $17; is out of town. W. M. COLLS, care of S. W. Gardner, 40 Beacon st., Boston.

CHAUFFEUR, experienced, strictly sober and reliable, will go anywhere; $25 per week. Address Hosbury, Mass.

CHEF, first class pastry cook, want positions, commercial, competent to take charge of kitchen, steamer preferred. D. D., 208 Washington st., Malden, Mass.

COLORED MAN wants work as porter or coal passer; references. F. STANLEY, 18 Hampshire st., Boston.

ENGINEER—2d class 5c., or fireman's position wanted; good habits; steady worker. Address D 130, Boston American.

GOOD RELIABLE married man, wants position as coachman; can drive automobile; wife good cook and laundress; stead a little consideration to right party. Address D 131, Boston American.

HARDWARE—Experienced man wants position; can furnish best of references; good salesman; can go short or long salary. 62 Union st., Newport, Mass.

MAN AND WIFE want position, good cook; man understands horses and gardening. RICHARD CARDEW, 837 Washington st., Boston.

MAN, 30, desires position; can fill all kinds of positions; can drive automobile; can take care of horses; can milk; can run gentleman's place, care horses, carriages; can run farm; can run steam engine; private. A1 pay. Address JOHN ANDERSON, 148 Dana st., Cambridge.

SITUATION wanted; can run automobiles, upholster and repair; can paint; AMERICAN, 31 Bromfield st., Boston, Mass.

SALESMAN, married, age 28, nine years with present firm, desires position; can furnish best of references; best reasons for leaving present position. Address D 132, Boston American.

SITUATION wanted by gentleman; can furnish best of references; will go anywhere. Address D 133, Boston American.

YOUNG married couple would like work together. Address C. H. F., 1 Bowdoin st., Boston.

YOUNG married couple would like work together. Address C. H. F., 1 Bowdoin st., Boston.

YOUNG MAN, 20, wishes position as bookkeeper and assistant manager; 3 years' experience; best of references; will go anywhere. Address D 134, Boston American.

YOUNG MAN, 21, attending night school, would like position in store; will work hard. Address D 135, Boston American.

YOUNG MAN wishes position as coachman; can drive automobile; references. Address D 136, Boston American.

YOUNG MAN wishes position as coachman; can drive automobile; references. Address D 136, Boston American.

YOUNG RELIABLE MAN wants commercial shipping work; can handle tools; two years. Address D 137, Boston American.

TYPEWRITERS.

LARGEST STOCK, best goods, largest terms, 300 machines, all makes rent, sell, exchange; 3 months and compare. Call or write for list. TYPEWRITER EXCHANGE, 39 Bromfield st.

REAL ESTATE.

Per solid, 15lgc. per line; displayed, 20c. per line.

HINGHAM.

NEAR STEAM, electric pass, house 6 finished, 3 unfinished rooms, town water, piazza, lot 300 basic abundance of fruit; property will sell cheap; terms to suit purchaser. Apply to owner, BRECKS REAL ESTATE AGENCY, 34 and 52 No. Market st.

SITUATED HINGHAM $2,800
NEAR STEAM, two-family house, estate 3 acres, all cleared land, house contains 6 finished rooms and bath, hot water heat, set tubs, piazza, large barn, chicken house, all in good condition with plenty large fruit trees; this property will suit 200 people. BRECKS REAL ESTATE AGENCY, 34 and 52 No. Market st.

ALL FARMING TOOLS and machines included, high-grade farm, well situated, near Scituate market; splendid set of buildings, well arranged most attractive, well built house, 10 rooms, bath, set tubs, good cellar, good barn stable, cow barn and shed; 2 acres land, abundance of fruit, plenty running water in buildings supplied by well; 2½-story summer cottage, 6 rooms and bath; farm easily handled at $3,000; 85 acres of good land, bounded by Scituate river; this is a fine farm and will be sold at a bargain. BRECKS REAL ESTATE AGENCY, 34 and 52 No. Market st.

FOR SALE—Seven large chicken houses, one 20 by 80, one 20 by 40, rooms 10,000. Also set of buildings, 7 rooms and bath, barn, hen house, etc., all kinds of fruit, pasture, large, happy fruit orchard; 2 story house, 8 rooms and bath, set tubs, hot water heat, hardwood floors, carriage sheds and henhouse, 2 acres land, 2 miles from Hingham Centre, 3 miles from Nantasket Beach; station within easy reach. $4,500. JOSIAH P. PRESCOTT, Hingham, Mass.

$450 TAKES THIS VILLAGE PLACE in Wayland; 5 rooms and bath, set tubs, hot water heat, sandy soil, good 6-room cottage, small barn, hen house, 1 acre land, abundance of fruit, some berries, 14 fruit trees, magnificent views, furniture and all goes for $450; 1 hour from Boston. E. G. BRADSHAW CO., 101 Tremont st., Boston.

FOR SALE—Farm of 10 acres, all tillage, all implements, 2 cows, horse, 2 calves, 1 pig, 100 hens, all tools and crops; good chance for gentleman farmer. M. PRICE, 25 Mt. Vernon st., Boston.

FOR SALE—Farm, Dorchester,

EDITORIAL PAGE OF THE BOSTON AMERICAN BOSTON, MAY 13, 1908

THE BOSTON AMERICAN

80 AND 82 SUMMER ST., BOSTON, MAY 13, 1908

WOULDN'T IT MAKE YOU MAD---

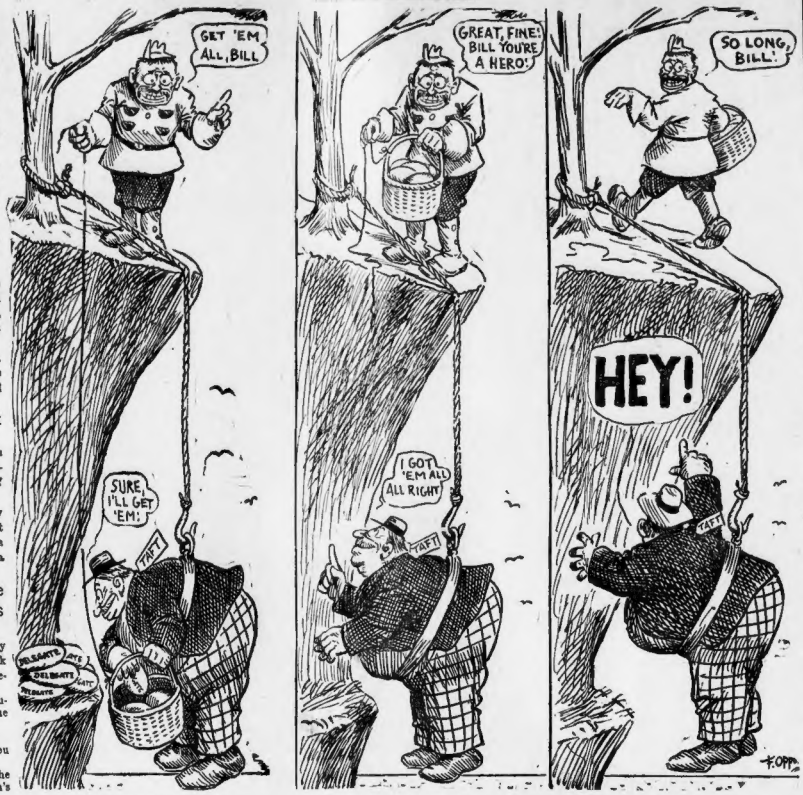

1—After you had lowered yourself by a rope to get a lot of desirable eggs, while your partner cheered and encouraged you—

2—And you had put all the eggs in the basket, and your partner had hauled the basket up—

3—If your partner walked off and left you as above? (Mind you, we don't say he *will*—but if he *should*?) Wouldn't it FRAZZLE you?

Giving the New Haven Road a Chance

It's a BIG Lawbreaker, So It Must Have Time to GET THE LAW CHANGED

Acting Governor Draper has a duty as well as an opportunity in the present railroad situation.

He is the acting Governor of the Commonwealth. He has the duty to enforce the law. He has the POWER to enforce the law.

The law is being transgressed. The New Haven Railroad is the transgressor. The highest court in the Commonwealth has pointed to the wrong-doing of the New Haven and has indicated the way to correct it.

The New Haven Railroad has boldly proclaimed its right as a foreign corporation to do in Massachusetts those things which a railroad is forbidden to do by the laws of this State.

This impertinent doctrine the Supreme Court has flung back in the teeth of the New Haven financiers who are seeking illegally to control the transportation systems of New England. By the court's decision, their own attorney admits, THEY ARE HOLDING THE BOSTON & MAINE STOCK CONTRARY TO LAW.

This attorney declares that the New Haven will heed the decision. But if the assurances of Mr. Choate and Mr. Mellen are of no more value now than they have been in the past, the New Haven will hold that stock as long as it can, law or no law.

Mr. Draper, you are the acting Governor. Do you doubt your duty?

If an officer of the law finds that a man has stolen goods in his possession he seizes them at once. No LITTLE man is allowed to continue a known violation of the law longer than it takes the process of the law to stop him.

You are given the power to enforce the law through your Attorney General. You believe in uniformity of the law as it relates to trout fishing. You took the time and the trouble to investigate and veto a TROUT law because it made a distinction between the privileges of a FEW TROUT FISHERMEN.

Do you not believe that there should be the same law for the New Haven that exists for some smaller transgressor?

Months ago the AMERICAN called the attention of the Attorney General to the violation of the law by the New Haven and it took ninety-six days of reminders thereafter before the law department began to act.

The Supreme Court's decision is a shot in the air unless the executive department, of which you are the acting chief executive, puts the machinery of that department in motion.

Do you propose to act at all, Mr. Draper?

Do you propose to wait until the horse has been stolen before you lock the barn door?

Do you propose to wait until the New Haven has acted upon the Legislature in the customary manner to legalize the New Haven's wrong-doing?

Your duty is clear. So is your opportunity.

Do You Own Any Land?

If Not, You Can't Call Yourself A FREE MAN

Copyright, 1908, by American-Journal-Examiner

Look out for the real estate sharks—sure are many of them.

Beware of fake real estate schemes—there are many of them.

But buy real estate, the right kind, at the right place, and hold it.

We repeat to-day what we have said before, and what we shall say over and over again, this year and probably next year.

THE WISE MAN WILL BUY AND HOLD A PIECE OF THIS EARTH FOR HIMSELF. Land can be bought cheaply. The piece of ground on which you build your home makes you an independent man. Unless you own your home, you are not much better than a modern, rent-paying serf.

The chances to buy real estate advantageously are numerous and extraordinary at present. The foolish, needless panic has affected land as it has affected everything else, although, as usual, land suffers less than anything else in panicky times.

You can buy lots for a trifle to-day near Forest Hills, or not far from Mattapan square, or in the vicinity of Blue Hill avenue and not a great way from the Charles River. You will be able to get to Forest Hills, for instance, in a few months, when the Terminal is completed, in quicker time than you could get to Dudley street twenty years ago.

When you look around Boston you can see transportation is getting better every year. It is better now than it was ten years ago, and it is certain to be better in a few years to come.

The elevated to Sullivan Square has developed property within a radius of ten miles beyond. People who bought land there, some years ago, are seeing their wisdom to-day.

If you use ordinary intelligence and caution now you can buy land near Boston that will give you the site of a comfortable, healthy home at once and that will bring you back many times your money in twenty years or less, GIVING YOU THE PROFIT JUST WHEN YOU MOST NEED IT.

But BE CAUTIOUS. Don't buy in an excited moment. Take your time to think it over. Study all the advertisements, hear all that the owners have to say. THERE'S PLENTY OF LAND, IT WON'T GET AWAY FROM YOU. If you are not QUITE satisfied, look at something else. Don't be afraid of a reasonable walk from the railroad station or trolley, BUT DON'T BUY LAND SO FAR AWAY THAT YOU CAN'T LIVE ON IT.

Keep within your means; don't undertake payments unless you are sure you can make them. Study maps. Look at the general direction of travel. Get one or two friends to go out with you and buy lots with you and build with you, if you possibly can.

If you can afford it, buy enough land for your own home and as much more. When you build your own house and live there YOU WILL DOUBLE THE VALUE OF THE OTHER LOT, making yourself richer. BUT DON'T GO BEYOND YOUR MEANS.

And don't be discouraged if you can't buy a lot for $400 to-day and sell it for $800 to-morrow. You might buy it for $400 to-day and be unable to sell it even for $200 to-morrow. That doesn't mean anything. It is the long run that counts. Make sure that your judgment is sound, and then hang on, keeping within your means.

Lotta Crabtree, the famous actress, was persuaded to buy some lots on the south side of One Hundred and Twenty-fifth street in New York City, and they coaxed her into paying two or three thousand dollars apiece for them. This seemed to her and her friends such an outrageous swindle that a suit was brought to compel the sellers to take the lots back at cost price.

YOU COULDN'T BUY ONE OF THOSE LOTS TO-DAY FOR $100,000.

Be cautious, conservative, hesitate, don't hurry, but buy land.

Extravagance of Our Women

Makes Marriage a Problem

By Ella Wheeler Wilcox

Copyright, 1908, by American Journal-Examiner

HAS a young man of twenty-seven, with a steady income of $35 a week, any right to marry a girl who has always had a home of comparative luxury, with all that her heart could wish? They love each other dearly. He has $1,000 in the bank. But he knows so little of what it would take to satisfy all the reasonable and sensible wants of a woman used to such a life that he hesitates to take the step, even though she be anxious. With good health and an absolute certainty of a continuance of this income, would marriage be wise or unwise?

WHEN we stop to consider how few, how very few of the great masses of intelligent and refined families in the world have $35 a week to count upon as an absolute certainty, and how many live comfortably and easily upon less, much less, the young man's question seems absurd.

But when we realize what an American girl brought up in luxury might be led to expect of the man she married, and how incapable she might be of using his weekly stipend wisely, we do not wonder that he hesitates.

It all depends wholly and entirely upon the order of girl she may be.

If she knows how to use money to the best advantage, how to buy food and clothing, how to use both properly, where to save and when to be free-handed, then this couple ought to be able to live happily and comfortably on $35 a week.

That Ogre, Rent

If they live in a large city, the grim ogre, *rent*, would make a sad inroad upon that income.

It is to be hoped that the day is not far off when a more just and sensible and humane order of things will exist, which shall do away with this awful and devastating question of *rent*.

God never intended human beings to sell their very souls to pay for the air they breathe and the spot of earth they lie down upon, any more than He intended the fish in the sea to pay for the water they dwell in.

We have been robbed of our rightful inheritance—the earth—but it must come back to our descendants in time. In the meanwhile the question of marriage for young men in cities is a serious one.

The awful extravagance, everywhere about us, is contagious, and it requires the wisdom of a philosopher and the self-denial of an adept to rise above it. Women really sensible at heart and anxious to do the right thing for their families are yet affected by the atmosphere of luxury which permeates the land, and are led into folly and extravagance which bring ruin and disgrace.

It is this order of woman who frequently drives her husband into being a defaulter or a forger.

Almost invariably behind every great crime committed for money stands the extravagant wife or mistress.

Knowing all this, my correspondent is justified in thinking carefully before he establishes a home.

But if he is sure that he has found the right kind of a woman, he is safe to proceed.

THE MERRY WIDOW LIMERICK

It Contains No Rhyme and No Reason, but It's Largely True

By T. E. Powers

Copyright, 1908, by American Journal-Examiner

A STRENUOUS ROUGH RIDER NAMED TEDDY
WHO FOR A FIGHT IS ALWAYS—BOILING OVER
SAYS HE TO BIG BILL
GO FOR TO TAKE A RUN UP SAN JUAN HILL
AND LOSE YER SELF—THEY WANT ME"

A PERSON NAMED T FORTUNE RYAN
GOT PLENTY OF DOUGH WITH OUT TRYIN
HE SAID THAT HE GOT IT
RIGHT OUT OF THE CLOVER PATCH
AND THE DISTRICT ATTORNEY SAID "OH VERY WELL"

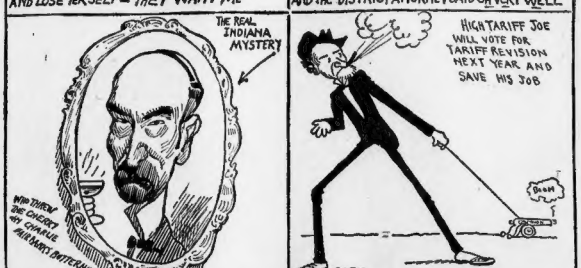
THE REAL INDIANA MYSTERY
WITH THANKS, THE CHERRY MFG. CO'S CHARLIE MACMANUS, BATTERMILK
HIGH TARIFF JOE WILL VOTE FOR TARIFF REVISION NEXT YEAR AND SAVE HIS JOB
BOOM

A HOOSIER CALLED BUTTER MILK CHARLIE
MADE A HIT WITH THE TEMPERANCE PARTY
BUT ONE DAY UNAWARES
HE DRANK SOME THING WITH A CHERRY IN IT
AND THE W.C.T.U. HASN'T SPOKEN TO HIM SINCE

THERE ONCE WAS A FAVORITE SON
FAR OUT FROM THE STATE OF ILLINOIS HE DID COME
HE ENTERED THE RACE
WITH A SMILE ON HIS FACE
AND—I GUESS THAT'S ABOUT ALL.

THE WHITE HOUSE GAZETTE

WEX JONES—EDITOR.

Vol. 1. Washington, Wednesday—May 9, 1908. No. 21

EDITORIAL

For the first time in our career we find in the reptile press, which is controlled either by Undesirables or Predatories, a proper appreciation of ourself. The appreciation, from the Emporia *Oecette*, is:

He is the press and the people, the sultan who rules the Turks; he is the bell in the steeple and he is the whole blamed works. He is the hill and valley, the dawning, the dusk, the noon; he is the large white alley, he is the man in the moon. He is the soothing slumber, he is the soul awake; he is the big cucumber that gives us the heebe-zebe. He is the fire that quickens, the company that insures; he is the ill that sickens, and he is the thing that cures. He is the ruling Russian and we are the groveling skate; he is the Constitution and he's the United States.

Good, but unfortunately not nearly full enough. There is nothing about shooting grizzlies in it.

Secretary Taft's absence only makes the Taft sentiment grow stronger.—Baltimore American.

Must recall him.

The Editor of the Gazette is going to bury himself in the wilds of Africa pretty soon. We are sick of getting up in a street car to give our seat to a lady and having every man in the car say, "There's the Editor of the Gazette," and offer us his seat.

By the way, we notice that if we get up to offer the Presidential seat to a fat man, there's no hesitancy on the part of thin ones about scrambling for it.

NOT YELLOW—BUT PURPLE

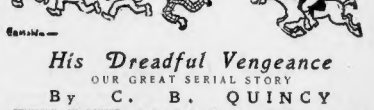

His Dreadful Vengeance

OUR GREAT SERIAL STORY

By C. B. QUINCY

SUMMARY OF PRECEDING ROUND—The Senators beat it on the delivery of a message from the Editor.

CHAPTER II.

With a smile like a baby teething, the Editor sprang upon his bronco, and whirling his lariat about his head he set off in pursuit of the fleeing Senators. Lassoing them one by one—to the great annoyance of Joe Davis, who was wroth at being captured by a prize fight, besides being afraid of having his quivering flesh gnawed off his trembling bones—he took them to the dungeon beneath the bowling ring in the White House.

With the helpless Senators bound and gagged, our hero proceeded to read to them two annual, three extraordinary messages, ten special messages and twelve special extra messages.

One by one the Senators, all but Senator Beveridge, fainted under the terrible strain. As for Beveridge, he applauded every telling passage* and cheered the author to the echo.

In five hours all the other Senators were dead! Senator Beveridge was then released and placed in charge of the Presidential yachts a year movement.

THE END.

(*And there were many of them.—Ed.)

WHITE HOUSE HANDICAPS

ONE BEST BET

FAIRBANKS a place

Index.	Runner and Weight.	Odds.	Remarks.
1904	*Taft, 350	5-1	Can pack weight.
	Fairbanks, 85	10-1	Needs strong jockey.
	*Johnson, 110	25-1	Won small race in West.
1904	Bryan, 220	50-1	Has shown no speed.
	*Hughes, 160	100-1	Does not figure.
1908	Roosevelt, 240	—	May be added starter.

‡Wears blinkers. *Apprentice allowance.